LOS ANGELES DAILY TIMES.

VOL. X---NO. 85. LOS ANGELES, CALIFORNIA, WEDNESDAY MORNING, SEPTEMBER 8, 1886. FIVE CENTS.

THE WEATHER.

LOCAL BULLETIN.

LOS ANGELES SIGNAL OFFICE, Sept. 7.—At 4:07 a.m. to-day the thermometer registered 58; at 12:07 p.m. 78, and at 7:07 p.m. 63. Barometer for corresponding periods, 29.87, 29.87, 29.85. Maximum temperature, 79.0, minimum, 58 0 Weather at 7:07 p. m., cloudy.

The Times.

Office—Temple, Main and New High

THE eyes of Europe are still bloodshot.

AGAIN the heartless Alexander has left his own Sofia.

THE blarsted Britishers are again knocked out of the yachting ring.

THE gentle hand of mercy is freely outstretched to suffering Charleston.

CUTTING says he will not lecture. There might be worse men than Cutting.

THE time for sending hoodlums to represent the people of California has gone by.

WATCH the primaries! There will be dark-lantern slates, in which the people have no voice—spot them.

IF Republicans are not the ones to keep Republicanism clean, upon whom under heaven shall the task devolve?

THE bosses' organ grows threadbare even in its task of saluting the bosses' feet. It begins to see the handwriting upon the wall.

THE Democratic State Convention indorses Hearst's course in Congress. It is a very short indorsement, but it laps over the course at both ends.

BOSTON Herald: There is more apparent future for Southern California, just now, than the latitude to which earlier emigration was directed.

THE Express has not yet screwed its courage up to declaring upon honor that it believes Walter S. Moore a fit man for the office of Secretary of State. The TIMES renews the challenge.

J. D. LYNCH announces that he has retired from the editorial management of the Herald during the campaign. When the campaign is over, there will be nothing to hinder his returning to the Herald.

ON the proposition that an honest Republican is not a slave, the TIMES is content with such company as John F. Swift. The Express may flock with the Boyces, Moores, Huttons and other statesmen of that congenial stripe.

WALTER SCOTT MOORE is neglecting his duties as Fire Engineer of Los Angeles that he may connubiate with the ward strikers and bosses of San Francisco. He is in the best place. The farther from home he gets, the better show he has.

THE people have the undoubted right to be burglarized if they wish. The TIMES, however, does not propose to be a party to the steal. It will be neither gagged, chloroformed nor robbed of its keys. It will turn up the light and keep the police whistle going.

SO LONG as the bosses anywhere can keep alive the doctrine that we must vote for the worst candidate when he is once nominated, so long will the bosses be safe, and so long will politics be corrupted. If we will attend to the voting, they will attend to the nominating.

THE bulldozing Express proposes to challenge the ballot of the editor of the TIMES when Saturday's primaries come, on the ground that he will not support its corrupt candidate for Secretary of State. It is to be hoped that the bosses will try this characteristic trick, and pass it clear around to the several hundred other staunch Republicans, who will be in the same boat. The people need a few such samples to show them the extent to which the gall of the bosses has grown.

THE Express, whose subserviency to the collar is equaled only by its stupidity, rears up on its hind legs and brays violently and long at the TIMES for bolting one nomination on the Republican ticket. Within a fortnight after the convention it forgets that John F. Swift, the coming Governor of California, has set the TIMES a good example in that respect. He has before now asserted his manhood by refusing to prostitute his vote to the election of corrupt men. He is honored for his course by every intelligent citizen. The TIMES indorses him fully, as a brainy, upright, clean-handed statesman, and expects him to be the next Governor. The Express, howling about "Mugwumps" in one breath, supports Swift in the next. The path of the venal, insincere, truckling organ is not a smooth one.

THE Heath Amendment which is to be submitted to the people this fall for their decision whether it shall be made another patch upon the constitution, was passed by a strong Republican majority, Assemblyman Hazard, of this city, being the only Republican in the Assembly who voted against it. It provides that the railroad companies shall pay over to the State 2½ per cent. of their total receipts, in lieu of all taxes. Mr. Hazard's objection to this was the same as to the irrigation steal proposed at the opening of the special session, which was to guarantee water companies not less than so much per cent. on cost of works and running expense—namely, that it gives no possible check on the railroads. Instead of being assessed like ordinary mortals, it would give them the right to assess themselves at whatever figure suited them. No one but they knows what their receipts are, and consequently the power is entirely in their hands. It was feared that this proposition would be vetoed by the honest farmers; so the "grape-vine twist" was put on to hold them. This was a provision that no growing grape-vine nor fruit tree should be assessed, thus putting fruit growers and railroads on a different plane from all other citizens. The Democratic Convention denounced the amendment, and the Republican ditto did not endorse it.

PACIFIC COAST.

The State Legislature Again in Session.

SYMPTOMS OF SPEEDY DISSOLUTION.

The Railway Freight War Breaks Out Again—Mishap on the Steamer Solano—Coast Notes.

Associated Press Dispatches to The Times.

SACRAMENTO, Sept. 7.—The Senate met at 2 o'clock. Twenty-eight members were present.

Mr. Spencer offered a document setting forth the circumstances under which the Senate was adjourned on August 20th; a resolution adopted by the Assembly, taking a recess until September 7th, and the amendment by the Senate, and the message proroguing the Legislature by the Governor before a disagreement had been reached, and concluded as follows:

"WHEREAS, After said message was read, the presiding officer of this Senate ruled that a disagreement between the Houses of Legislature did not exist as to the time of adjournment, and that the Governor of the State had no power to adjourn or prorogue the Legislature, which said ruling of the Chair was appealed from, and the ruling of the Chair was, by the Senate, sustained, and

"WHEREAS, Such Senate has not been in session since the twentieth day of August, 1886, and the extra session of the Legislature has lapsed and terminated,

"Now, therefore, we and each of us protest against any further session of this Senate, and against any further legislative proceedings by this Senate, as illegal and without any authority of law.

"CLAY W. TAYLOR,
"DENNIS SPENCER,
"JOHN L. BOONE."

On motion of Mr. Spencer, the protest was spread on the journal.

Mr. Kellogg introduced a constitutional amendment proposing to reorganize the Supreme Court.

The first reading of the file was then taken up, and it was agreed to read the Edwards amendment, permitting special legislation in regard to irrigation, by a vote of 19 to 10.

Mr. Goucher's bill concerning the ownership of water and providing for the acquisition thereof by appropriation, was read the first time; also Mr. Yule's constitutional amendment relative to water and water rights.

Mr. Taylor introduced a concurrent resolution to adjourn *sine die* on Wednesday night at 12 o'clock.

The roll-call was then had and the resolution adopted by the following vote:

AYES—Boone, Chandler, Cox, Creighton, Del Valle, Dougherty, Drum, Foster, Hurlburt, Johnson of Sonoma, Lynch, Mahler, Palmieri, Parker, Perry, Reddy, Saxe, Spencer, Taylor—19.

NAYS—Baldwin, Cross, Delong, Johnson of San Bernardino, Kellogg, Parkinson, Routier, Steele, Wallis, Whitney, Wright—11.

Mr. Hurlburt changed from nay to yea and gave notice to reconsider.

The Senate, after being in session forty-five minutes, then adjourned.

Assembly.

SACRAMENTO, Sept. 7.—Shortly after 2 o'clock, Speaker Parks not having arrived, Speaker *Pro Tem.* Weaver called the Assembly to order.

Forty-nine members answered to their names.

Mr. McJunkin, of San Francisco, presented a concurrent resolution instructing the Secretary of State to deliver to each member of the Legislature a copy of the "Debate of the Constitutional Convention," valued at $10 each.

Passed by a *vive voce* vote.

Mr. Walrath, of Nevada, withdrew Assembly Bill No. 7.

Mr. Munday, of Sonoma, then moved to adjourn until to-morrow at 11 a.m. Carried.

INTO THE BAY.

An Engine and Car Take a Plunge from the Solano.

SAN FRANCISCO, Sept. 7.—Early this morning, as the transfer steamer Solano was about to enter her slip at Benicia, engine 89 and a car attached to it ran off the bow of the steamer, and plunged into the bay. As the car ran off into the water it settled back with a crash against the rudder of the double-ended steamer, and broke it. The conductor, engineer and brakeman saved their lives by jumping from the rear platform of the car, as it was in the air, onto the boat. Henry Garvey, the fireman, was drowned. The damage done to the Solano will necessitate her being laid up for repairs. The engine was valued at about $8000. An effort will be made to raise it as soon as possible.

SAN FRANCISCO.

Reduction in Transcontinental Freights—Torrid Weather.

SAN FRANCISCO, Sept. 7.—The Pacific Coast freight agents of the transcontinental lines have announced a reduction of rates for east-bound freight of fifty per cent., with a minimum rate of fifty cents per hundred pounds to Chicago and St. Louis. This action was taken owing to the fierce opposition being waged by the Pacific Mail Steamship Company and the Canadian Pacific railway. The reduced rates have been guaranteed up to next Saturday.

To-day was one of the hottest days this year. The thermometer reached 85 degrees.

Reddy for Congress.

SAN FRANCISCO, Sept. 7.—It is said that Patrick Reddy has been urged to accept the Democratic nomination for Congress from the Fourth District. It is believed that he will accept.

VERMONT POLITICS.

The State Election—Republicans in the Lead.

WHITE RIVER JUNCTION, Vt., Sept. 7.—Although this is an off year, and there are no questions of public policy of very important nature to be decided by to-day's election, it is evident that both Republican and Democratic parties will poll a vote largely in excess of that usually cast in an off year. The relative strength of the two principal parties in the State, as exhibited in previous elections, remains unchanged. The main issue for the Republicans involves the election of a United States Senator to succeed Edmunds. The Democratic managers are making strenuous efforts to poll a large party vote. There are three tickets in the field, viz: Republican, Democratic and Prohibition. The offices to be filled are Governor, members of Congress, Treasurer, Auditor and Secretary of State.

WHITE RIVER JUNCTION, Vt., Sept. 7.—Thirty-one towns give Governor Ormsby, Republican, 5852 votes, and Shurtleff, Democrat, 3554, a majority for Ormsby of 2298. Out of thirty-one towns, twenty-two are for Edmunds; from six there is no return, and two have no choice. The returns are coming in very slowly.

Great Hail-Storm in France.

BOSTON, Sept. 7.—A cable dispatch speaks of a hail-storm, accompanied by a high wind, which recently prevailed in Paris and its environs. It was most severe in the suburbs, where it destroyed trees, fruit and vegetables. Large trees were torn to shreds by the hail. The loss to glass and gardens is estimated at $1,000,000. The Bois de Vincennes has the appearance of a forest riddled by cannon shot.

THE CAPTIVE APACHES.

What Shall be Done with Geronimo and His Band?

WASHINGTON, Sept. 7.—General satisfaction is expressed at the War Department upon receipt of the news of Geronimo's surrender. Great praise is bestowed upon Gen. Miles for his excellent conduct of the campaign. Gen. Crook's work is not forgotten. It is said that the results of Crook's campaign was of great value to Miles. Capt. Lawton has also distinguished himself as a gallant officer, and his pursuit of the hostiles, under adverse conditions and hardships, was thoroughly commendable. The Acting Secretary of War was not prepared to say what disposition would be made of the captives, but certainly, he said, nothing would be done in the matter until the President's wishes were given.

The officers of the department were especially gratified at learning that Geronimo's surrender was unconditional. The opinion prevails in some quarters that the Indians will be transferred to the custody of the Interior Department for a time, and that Geronimo and his lieutenants will ultimately be surrendered to the civil authorities of Arizona, and put upon trial for murder, with a result that it would require little effort to guess. An officer of high rank, however, inclines to the belief that the President will never consent to surrender Geronimo to the civil authorities, but will order his trial by court-martial, if it should be regarded as proper to try him at all. The same officer said that the successful ending of the campaign would be of inestimable value to the Territory of Arizona, as the hostiles had so ravaged and harried an area of rich country 200 miles square as to render it uninhabitable.

SAN FRANCISCO, Sept. 7.—The Examiner's Washington special says: Indian Commissioner Atkins says that Geronimo will be hurried East and put in a safe place. He also says that all the Chiricahuas will now be removed from Arizona, and probably taken to Florida.

THE BALKAN EMBROGLIO.

Alexander Starts for the Frontier.—Military Movements.

RUSTCHUK (Bulgaria), Sept. 7.—The Czar's reply to Alexander's letter of Aug. 20 was not made public until yesterday. It raised a storm of popular consternation and indignation. Many officers of the army advocate resistance if Russia forcible deposes Alexander against the will of the people.

SOFIA (Bulgaria), Sept. 7.—Prince Alexander twice met the officers of his army who called to persuade him to remain on the Bulgarian throne. On each occasion he besought them to refrain from opposing his departure. The officers expressed deep sorrow, but promised to follow his wishes. Prince Alexander will leave Sofia September 19.

A BLOW AT ENGLAND.

LONDON, Sept. 7.—This from the St. James Gazette is the most sensible view of the situation in Bulgaria yet taken by English papers:

"It is no use pretending that events, as they now seem to be shaping themselves, are not unfavorable to this country. The correct tone to assume seems to be that it is all Germany's business and Austria's; and, of course, if those powers are satisfied, we need not mind. No amount of this sort of talk will conceal the fact that the defeat of Prince Alexander is ostentatiously asserted in Russia and believed elsewhere to be the defeat of England. His crime was that he was too English. He slighted the Czar, and took counsel with Lord Salisbury and Roseberry, and for this he is brought to the dust. Our ally is humbled and our implacable enemy is exalted, and we are to accept it all placidly as being a thing of no particular moment to ourselves. It is just as well to clear our minds of cant and confusion and to acknowledge that Russia has succeeded in striking a trenchant blow at this country."

RUSSIA'S MILITARY OPERATIONS.

ST. PETERSBURG, Sept. 7.—The Czar, Czarina, Czarowitch and Grand Dukes, accompanied by an imposing military suite, started to-day for Wilna and Warsaw, to witness the forthcoming army maneuvers.

LONDON, Sept. 7.—The Neue Freie Presse says: Many troops are being shipped at Odessa, ostensibly for the Crimea, but really, it is believed, to be in readiness for action in Bulgaria.

A SENSATIONAL REPORT.

PARIS, Sept. 7.—The Journal des Debats published to-day a sensational report about an alleged uprising of the people of Northeastern India, against British rule and in favor of a Russian invasion. The report says that a number of Indian princes have joined the Russian side, and exhorted the people to throw off the hated English yoke. The Journal des Debats says that great events are imminent in Central Asia.

THE NEW BULGARIAN MINISTRY.

SOFIA (Bulgaria), Sept. 7.—MM. Stambouloff, Karaveloff and Mukeroff constitute the regency. The Stambouloff Cabinet has resigned and a new Ministry has been formed as follows: Premier and Minister of the Interior, M. Radoslavoff; Minister of Foreign Affairs, M. Nacevics; Minister of Finance, M. Gueshoff; Minister of Justice, M. Stoiloff; Minister of Education, M. Ivanchoff; Minister of War, M. Nicolaiff.

ALEXANDER STARTS FOR THE FRONTIER.

SOFIA (Bulgaria), Sept. 7.—Prince Alexander has started for the frontier. Russia agrees to all the principal points of the demands of the notables, and further declares her intention of notifying the great powers of these engagements. The Bulgarian government has addressed demands to the powers signatory to the Berlin treaty, to guarantee Russia's promises.

Another meetin of army officers was held here to-night, when they again favored a retention of Prince Alexander. The commandant of the Widdin garrison telegraphs that he is ready to march on Sofia to suppress any cabinet that acquiesces in the Prince's abdication.

MORE SHOCKS.

The Earth Still Quaking.—The Charleston Sufferers.

CHARLESTON, S. C., Sept. 7.—A very slight earthquake shock, lasting five seconds, was felt here at 11:42 this morning.

EVANSVILLE, Ind., Sept. 7.—A severe shock of earthquake was felt at 1:44 this morning. The shock sounded like an explosion of dynamite.

AUGUSTA, Ga., Sept. 7.—Two slight shocks of earthquake were felt here to-day, one at 11:30 a. m., and another at 4:30 p. m.

SUBSCRIPTIONS SOLICITED EVERYWHERE.

NEW YORK, Sept. 7.—Vice-President W. Alexander, of the Equitable Life Insurance Society, has issued a circular, instructing agents of the association in all parts of the world to solicit subscriptions for the benefit of the Charleston sufferers.

The Usual Majority.

LITTLE ROCK, Sept. 7.—Returns from the State and county elections yesterday are meagre, but are sufficient to show the election of the Democratic State ticket by a large majority, the third party movement, or Labor ticket, getting a very small vote. The Legislature will be Democratic by about the usual majority.

Renominated.

ST. LOUIS, Sept. 7.—The Democratic Congressional Convention of the Eighteenth Illinois District, which met at Greenville, Ill., to-day, renominated Hon. W. R. Morrison.

"EL COYOTE."

Mexico's Boss Bandit on the Warpath.

HIS PROCLAMATION AGAINST DIAZ.

A Formidable Revolt on the Mexican Border—Texans Taking a Hand in the Fracas.

Associated Press Dispatches to the Times.

ST. LOUIS, Sept. 7.—The Globe-Democrat's Eagle Pass (Texas) special says: The long-threatened revolution in Coahuila, Mexico, has at last developed into definite shape. News has been received from Piedras Negras that a band of revolutionists yesterday seized the town of El Paña, Mexico, and took complete possession of it. During a circus in Piedras Negras all able-bodied males were arrested and pressed into military service, and placed in barracks for safe-keeping during the night. This morning, 150 strong, they mounted confiscated horses, and, accompanied by 100 regular soldiers, were taken to El Paña to combat the revolutionists, who are supposed to be under the leadership of "El Coyote," Mexico's most celebrated bandit and revolutionary leader. When the opposing forces come together, hard fighting may be expected.

THEY MEAN BUSINESS.

The revolution just inaugurated will be hard to suppress, for the rebels are ably commanded and well supplied with money and provisions. There is a great amount of dissatisfaction in that State with the government, and this fact alone has drawn many to the revolutionists' standard. People who are best acquainted with Mexican character predict a great political upheaval within six months.

A RED HOT PROCLAMATION.

VICTORIA (Tamaulipas), Sept. 7.—Governor Cuelar is in receipt of telegrams informing him that Dilario Rodriguez Martinez, brother of the famous "Coyote," crossed the Rio Grande near Rema, leading thirty-three Texas-Mexicans to join the revolutionists. "El Coyote" has issued a red-hot proclamation calling the Mexicans to arms, denouncing Diaz's administration, and demanding a restoration of the Constitution of 1859. He signs himself "Col. Juan Rodriguez Martinez." The "Colonel" is an old soldier, a good fighter and very popular with the common people.

A GOTHAM SCANDAL.

Freddie Gebhardt's Sister Seeks a Divorce.

SAN FRANCISCO, Sept. 7.—The Chronicle's New York special says: A report prevailed, last night, that Mrs. Frederick Neilson, through her attorneys, had served papers upon her husband in a suit for divorce, alleging desertion, non-support and cruelty. It has been known, for some time, among the friends of both husband and wife that the lady desired to find a cause for such suit. Mrs. Neilson is the sister of Frederick Gebhardt. The income of each is generally quoted a $80,000 a year. Mrs. Neilson has been, in the past, ranked as one of the beauties in New York society. Mr. and Mrs. Neilson have lived apart for the past two years or more.

KNIGHTS OF LABOR.

Proposed Changes in the Management of the Order.

PITTSBURG, Sept 7.—It is understood that at the National Convention of Knights of Labor, at Richmond, next month, changes in the present law will be made amounting to a complete reorganization of the order. State assemblies, under the new plan, will have control of the territory under their jurisdiction, but acts of their officers will be subject to reversal by the General Master Workman. Thus Mr. Powderly will retain supreme control while gaining relief from the routine work that now falls upon his shoulders. The plan has been thoroughly canvassed since the adjournment of the Cleveland convention, and there is little doubt that it will be adopted.

Murdered His Children.

MONTGOMERY, Ala., Sept. 7.—A special to the Advertiser from Gadsden, Ala., gives an account of a horrible crime committed by a negro parent, Gabe Watts. He lived ten miles in the country, in a cabin, with his three children, the eldest ten years of age. Recently he expressed a wish to get rid of them, and a few nights since, just before day, he knocked all of them on the head with a stick, piled up bedding on the floor, set fire to the house, fastened it and left. The fire was discovered, but when taken out, one child was dead and the other two barely alive, the skulls of both being fractured. Gabe has been arrested. He confessed the crime, and said he did it because he did not want the children to fall into the hands of white folks.

Jim Douglass Wins Again.

SAN FRANCISCO, Sept. 7.—The California, horse Jim Douglass, won the fourth race, one and one-eighth miles, at Coney Island, to-day; Una B, second; Elgin, third. Time, 1:55½.

SHEEPSHEAD BAY, Sept. 7.—For three-year-olds, three-fourths of a mile—Connemara won; Almy second; Fenelon third. Time 1:15½.

One and five-eighths miles—Lucky won; Exile second; Louisette third. Time 2:49½.

One and one-eighth miles on turf—Ferona won; Elizabeth second; Ernest third. Time 1:58½.

Grain Fields Burned.

MERCED, Cal., Sept. 7.—Fire broke out in the grain field of C. H. Huffman yesterday afternoon, and destroyed 240 acres of wheat, estimated to produce twenty bushels per acre; 550 acres of grass land, and about 150 acres of stubble. The wheat was insured. A harvester driving wheel, on which there was a sharp flange, passed over a boulder and struck fire as it did so, igniting the standing grain.

A Canadian Absconder.

MONTREAL, Sept. 7.—The liabilities of Leopold Isaacs, the absconding tobacco merchant of this city, exceed $160,000, with practically no assets. It is stated that several forgeries and other swindling schemes have been brought to light, and that steps will be taken to secure Isaacs's extradition. He is in Philadelphia.

Disobedient Cadets.

NEW YORK, Sept. 7.—The World reports that the order of Gen. Merritt, Commandant of West Point, prohibiting the usual college rush, was disobeyed by the cadets. The lads guilty of disobedience, thirty-four in number, and all but two of the first class, have been placed under arrest.

A Banker's Suicide.

CHICAGO, Sept. 7.—Henry J. Christoph, a wealthy private banker, committed suicide, last night, by shooting himself through the head. He had been drinking for weeks, and was on the verge of delirium tremens for several days.

The Arizona Democracy.

TUCSON, A. T., Sept. 7.—The Democratic Territorial Convention, which convened here yesterday, closed its labors this afternoon. Mark A. Smith, of Tombstone, was nominated for Delegate to Congress.

Earthquakes in Greece.

ATHENS, Sept. 7.—Several shocks of earthquake were felt to-day in this city, Kavrida and elsewhere.

THE G. O. P. R. R.

A Most Touching Poetic Tribute from Long Beach.

Long Beach sends up a wail and a "pome" which will tenderly appeal to the sympathies of all readers of the TIMES who have traveled over the dummy road between Long Beach Junction and Long Beach. The "pome" was written by a wild-eyed poet-lariat to be sung at an entertainment which was got up in aid of the lifeboat fund. The powers that begot wind of the able song, however, and thinking it better that there should be no life-boat than that verses of such unseemly levity should be sung at Long Beach, gently but firmly sat down on the entertainment, and refused the use of the tabernacle for it. This knocked the entertainment on the head, but the "pome" was saved from the wreck, and is herewith presented.

THE G. O. P. R. R.

(Air, "Paddy Duffy's Cart.")

Oh, sing a song of railroads,
Likewise the iron hoss!
Of all that run beneath the sun
The Long Beach is the boss;
With a thirteen-cat-power engine
That starts with a big pinch-bar—
Oh, everybody Get Out and Push
On the G. O. P. R. R.

Two streaks of rust, a ballast of dust
And a two-foot right of way,
We blister space at an awful pace—
Two miles and a half a day;
With rails of cold-rolled hairpins,
And a shoe-box for a car—
Oh, everybody Get Out and Push
On the G. O. P. R. R.

Oh, fireman, fill the tea-cup,
The water's running low;
And you'd better scratch a parlor match
For fuel as we go.
And scare the squirrels off the track
Before they wreck the car—
Oh, everybody Get Out and Push
On the G. O. P. R. R.

Down hill the teapot motor
Contrives to squeak and bump;
But when we gain the level plain
We're plainly up a stump.
Come, tumble off, you loafers,
Bring out the iron bar—
Oh, everybody Get Out and Push
On the G. O. P. R. R.

The ladies they can walk to town—
It's only two miles at large—
There's nothing small in us at all,
There'll be no extra charge
For this exercise which is so nice,
And they needn't assist the car—
But every one else Get Out and Push
On the G. O. P. R. R.

POLITICS.

Random Notes About the Situation and Coming Struggle.

The Prohibitionists claim that they will poll 1000 votes at the coming election. Their expectations are probably watered.

The reporter inadvertently omitted one jewel from George W. Knox's superb and manly defiance of Horace Bell at the Fifth ward meeting, Monday evening. Mr. Knox not only referred to Bell as a "contemptible, scandalous, cowardly and mendacious" prevaricator, but also roundly denounced him as "a cowardly assassin of character." It was not designed to leave out any of the music, and the omission is thus rectified.

The revolt of conscientious Republicans against the nomination of Moore grows wider and stronger.

Fourteen candidates, of both political parties, are known, so far, to be aspirants to the high dignity and remunerative position of Constable in Los Angeles, and the returns are not all in yet.

James M. Meredith is a candidate for the office of County Coroner. He had six years' experience in the business in Pittsburg, lives in the city, has been a hard Republican worker, and could bestow on the office long-needed brains.

THE RAILROADS.

Trains Delayed by a Wreck on the Desert.

The west-bound express train, due here the day before yesterday at noon, did not arrive until 5 a. m. yesterday. The delay was due to the wreckage of a west-bound special steamer freight train, which ran off the track between Tortuga and Flowing Wells, on Sunday at 4:25 p. m. Seven cars went off the track and were badly wrecked. The cause of the accident was the expanding or bulging of rails, produced by intense heat. A wrecking train had to be sent out to clear off the track, which was not accomplished until Monday evening. The west-bound express train was only one and a half hours late yesterday, showing that traffic over the lately washed-out district is nearly in first-class working order again.

A BAD BOY,

Who Begins Burglary at an Early Age.

George Vandruff, a 16-year old boy, who resided with his parents at Santa Monica, broke into T. H. Elliott's store, on Third street, in that burg, on the 30th of July. His loot consisted of a small sum of money taken out of the drawer, twenty jack knives, and some purses. He was arrested the next day and held on the charge of burglary by Justice Twichell, of Ballona Township. Since that time the boy has been in the county jail. Judge Cheney allowed him to plead guilty to burglary on the 6th, and he will be sentenced on the 10th.

NOT READY TO START.

Demousset's Counsel Figuring for a New Trial.

The time for sentencing A. Demousset, the ex-policeman, found guilty, in the Superior Court, last Friday, of abducting Augustine Coela, for nefarious purposes, was, yesterday, continued, by Judge Cheney, until the 17th instant. The continuance is granted at the request of the defendant's attorney, who is desirous of preparing papers on a motion for a new trial.

REPUBLICAN PRIMARIES.

To be Held Saturday, from Noon to Sundown.

The announcement that the polls for the Republican primaries will open at 7 o'clock next Saturday morning was an error. They will be opened at 12 o'clock noon on that day, and voting will be in order until sundown.

Board of Education.

The Board met in regular session at the City Council room last night, all members present.

The Building and Repair Committee recommended that Gifford & Nickell, contractors, be instructed to make a storeroom out of two vestibules of the Boyle Height schoolhouse for $350, and to place said building solidly on piers of four courses of brick, to be boarded in.

The Boyle Height schoolhouse was also ordered painted at a cost of $150.

Acceptance to teach from Misses F. P. Wright, Kate Brousseau and L. C. White were received.

Warrants were ordered drawn in favor of J. Kubach for $1,500, John Hanlon for $2000, and Gifford & Nickell for $1,200.

The offer of A. G. Bartlett was accepted, to clean and keep in repair, for one year, all the city school department clocks, for $75. His offer to furnish Seth Thomas, 12-inch drop, octagon clocks, at $5, as may they be needed by the Board, was also accepted.

The Committee on Buildings and Repairs recommended the purchase of a 1,000-gallon tank for the Hellman-street school, because of the lack of pressure of the waterworks at East Los Angeles. So ordered, and committee directed to make the purchase.

Recommended that an old room in Temple-street school be repaired at a sum not to exceed $25. Referred back to committee, with power to act.

The bid of Daniel McCarthy, contractor, offering to put in sewer connections at Castelar street schoolhouse for $97.40 and 45 cents per lineal foot, was referred to the Committee on Building and Repairs, with power to act.

The matter of painting the roof of the Eighth street school came up, but was not acted upon.

Architect Caukin reported the roof of the old Hellman school building as worthless, and that it should be renewed.

Adjourned to September 25th.

It Wasn't Al. Cobler.

The Herald yesterday published an account of the divorce of Alfred and Mary Cobler, in Santa Barbara county. The parties are strangers here, and not Deputy Tax Collector Al. Cobler and wife, of this city, who have been happily married since 1877, and intend to "stay with it."

THE MAYFLOWER.

A Splendid Victory for the Boston Boat

OVER THE ENGLISH CUTTER GALATEA.

The Yankee Yacht Wins Easily the First of the Series of Races for the Queen's Cup.

Associated Press Dispatches to the Times.

NEW YORK, Sept. 7.—This has been the greatest yachting day that New York has ever seen and another day of glory for Boston, for her latest and prettiest product of naval architectures the sloop-yacht Mayflower, has won the first race of the international series against her powerful antagonist, the British cutter Galatea. With a steady breeze from the southward, permitting each to carry all their light sails, the Galatea was beaten 12 minutes 40 seconds, actual time, or 12 minutes 2 seconds corrected time; the Mayflower having given her 38 seconds' time allowance, according to the New York Yacht Club rules, under which the races are sailed. The contest was eminently fair for both yachts, inasmuch as half the course sailed gave almost all windward work, while the other half was with free sheets. Although the cutter was defeated, she has shown herself to be a faster yacht than the Genesta in a light breeze, and one that may be very hard to defeat in a strong breeze and seaway. It has been a day of excitement, such as is seldom seen in New York. From dawn till dark, afloat or ashore, in hotels, clubs or on 'Change, the yacht race was the leading topic of conversation.

SCENES BEFORE THE RACE.

By 10 o'clock in the morning thousands who were going to witness the race had embarked, and were steaming down the bay to the rendezvous off Bay Ridge, L. I. There lay the types of clipper craft ready for the grand marine tournament. A hundred sail yachts surrounded them, some at anchor and some under weigh, but all eager to be on the move. Ten o'clock was the time set for the start, but up to that hour a thick veil of haze hung over the city and harbor. Not a breath of wind stirred the foliage, while the sun shone fiercely down, as if to mock the efforts of the yachtsmen. Messrs. Robinson, Chase and Cahoon, the Regatta Committee, on board the Luckenback, after passing sailing orders to Gen. Paine and Lieut. Henn, on board of their respective yachts, instructed both to get under weigh and get in position for a start when the breeze came.

THE START.

At 10:30 a light breeze from a little east of south came in from seaward, clearing away the haze and rippling the waters of the bay. Quickly the two contestants and an immense fleet of steamers of all sizes, from a 20 foot launch to the three-decker Grand Republic, clustered about the starting point. The preparatory whistle screeched out its warning at 10:45, and ten minutes later came the signal for the start. Both yachts, carrying mainsail, club, topsail, jib and forestaysail, had been maneuvered into good positions, and down they came for the imaginary line.

THE RACE.

The Mayflower soon took the lead, and on passing Fort Wadsworth was over a quarter of a mile in advance. When off Hoffman's Island the Mayflower was in the lead about three lengths.

At 11:47 the Mayflower passed West Bank, bound out. The Galatea passed West Bank at 11:55, the Mayflower leading by about half a mile.

At 1:15 p. m. the Mayflower was leading the Galatea by nearly a quarter of a mile, near the buoy off Sandy Hook. The wind was then blowing twelve miles an hour from the southeast. The weather was clear and the sea outside light.

The Mayflower passed Buoy 5 at 1:18:53 p. m. and the Galatea at 1:24:35. The Mayflower had then increased her lead to about half a mile. Both vessels were on the starboard tack, carrying mainsail, club, topsail, fore staysail, jib and jib topsails.

At 2:55 the Mayflower passed Scotland lightship going in. She was two miles ahead of the Galatea.

The Mayflower crossed the line a winner at 4:22 p. m. The Galatea crossed the winning line at 4:34 p. m.

AN EXCITING FINISH.

The finish was the grandest marine spectacle ever seen in New York bay. Surrounded by nearly 5000 steam and sailing craft, the Mayflower came tearing along through the narrow path of the water, and crossed the finish line amid the firing of guns, screeching of whistles and waving of acres of bunting and handkerchiefs.

The Galatea received as hearty a welcome when she arrived, and when the judges told Lieutenant Henn that he was beaten 12 minutes and 40 seconds, he laughed and shouted back: "I thought it was half an hour." Three cheers and a tiger were given by the yachtsmen for the gallant little Irishman and his charming wife. Both yachts proceeded to their anchorage off Bay Ridge. The next contest will be sailed on Thursday over a course 20 miles to windward and leeward, starting from Sandy Hook lightship.

Minister Jackson's Successor.

WASHINGTON, Sept. 7.—Thomas C. Manning, of Louisiana, was to-day appointed Minister to Mexico.

Primaries.

At a meeting of the Executive Committee of the Republican County Central Committee, Monday afternoon, the following resolution was adopted.

Resolved, That the Republican voters of the City of Los Angeles be requested to meet in each ward of the city on Friday evening, the 10th inst., at 7:30 o'clock, for the purpose of nominating candidates for delegates to the Republican County Convention, to be voted for at the primaries.

The member of the Executive Committee from each ward shall call the meeting to order. Caucus for the several wards shall meet as follows:

1. Southern Hotel.
2. Court House.
3. City Hall.
4. Engine House.
5. Morris Vineyard Hose, California street.

New Patents.

Hazard & Townsend, Solicitors of Patents, report patents issued to Californians Tuesday, August 31, as follows:

Ulrich Bachman, automatic filling faucet, St. Helena.

Theodore C. Stark, fruit and flower-picker and holder, Vallejo.

H. C. Behr, valve gear for steam engines.

A. Boschke, excavating machine.

H. Casebolt, grip for cable railways.

A. Ford, gas regulator.

A. N. Towne, lock and seal for trunks.

W. H. Woeswick, incubator, San Francisco.

Election of Officers.

The Los Angeles Savings Fund and Building Society has re-elected M. L. Wicks, President, and J. F. Holbrook, Vice-President. E. H. Grassett was elected Secretary, L. Roeder, Treasurer, and Gardner and Stephenson, attorneys of the society. The Board of Directors is constituted as follows: Louis Roeder, M. L. Wicks, J. F. Holbrook, E. H. Grassett, W. F. Marshall, F. Hamman, J. Horner and John M. Davies.

Nota Bean.

C. F. Bean yesterday was awarded a verdict of $86.25 against Viola Root, in Justice Ranney's court, for railway fare money furnished her by him to come out here from wintery Wisconsin and be a servant maid. As Viola hasn't a Bean, C. F. will have to Root like a ground hog before he gets his dinero. In the meanwhile the framed verdict might be hung out upon the back porch. It is a consolation when the sun goes down.

Fair, but Frail.

Emma Eddy, a member of the San Diego demi-monde, who skipped from the City of Bayclimate, Sunday night, with a lot of property belonging to other people, was arrested here, yesterday. Sheriff Gard, upon receipt of a telegram from San Diego, traced her up and located her, whereupon Constable José Cota, of San Diego, arrested her on a charge of petit larceny.

California Southern Extension.

Anaheim Gazette.]

J. N. Victor and Fred Perris, Superintendent and Chief Engineer, respectively, of the California Southern Railroad, were in town on Wednesday. They were on a tour of inspection of the county, and proceeded from here to Oceanside, by way of Burruel Point, Orange, Santa Ana, Tustin and San Juan.

It is probable that the force of men grading in the Santa Ana Cañon will shortly be increased, and the work of construction more vigorously pushed. The route of the road after it leaves the cañon has not yet been decided upon, though it is an open secret that Los Angeles is the point aimed at. If this is the case, there are several very direct routes which may be adopted.

Before making a final report and recommendation to the Directors of the company, the Chief Engineer desires to know whether the property owners on either side of the township line between townships three and four will give the indemnity bonds required by the company when they build along a county road. If these bonds are given it is possible that the road will be built along this line, but if there are any obstacles placed in the way of constructing along this route, then it is probable that the road will be built across La Habra Rancho. It is also a common rumor that strong influences are at work to secure the adoption of the last named route. It will be an exceedingly frigid day for this town and Orangethorpe and North Anaheim districts if the company cannot see their title clear along the township line, and it is to be hoped that the required conditions will be promptly complied with. It should be borne in mind that no right of way is asked, as that is already secured. What is wanted is merely a release from claims for damage by reason of the construction and operation of the railroad along the county road.

Chronic Office-seekers.

Cotton Semi-Tropic.]

The manner in which a parcel of chronic office-seekers are trying to run the Independent Order of Good Templars as a political organization is disgusting many good men who would otherwise join in with the Good Templars and assist them in their temperance work. The Prohibitionists seem determined to crush this splendid organization, and could not possibly devise a surer method than that which they are adopting in trying to force their cranky political schemes on to the members of the order.

ANNOUNCEMENTS FOR OFFICE.

For County Auditor.

A. A. MONTANO is a candidate for COUNTY AUDITOR, subject to the action of the Republican Convention.

For County Treasurer.

W. N. MUNROE announces himself as a candidate for COUNTY TREASURER, subject to the action of the Republican Convention.

E. N. McDONALD, of Wilmington, is a candidate before the Republican Convention for the office of COUNTY TREASURER.

J. T. HADDOX, of El Monte, announces himself as a candidate for COUNTY TREASURER, subject to the decision of the Republican Convention.

L. M. LA FETRA, of Azusa, will be a candidate for the office of COUNTY TREASURER subject to the action of the Republican County Convention.

For Supervisor.

THOMAS BANBURY, of Pasadena, is a candidate for SUPERVISOR, from the First district, subject to the action of the Republican Convention.

JAMES FOORD, of San Gabriel, is a candidate for SUPERVISOR, subject to the action of the Republican Convention.

For County Surveyor.

JOHN GOLDSWORTHY announces himself as a candidate for COUNTY SURVEYOR, subject to the decision of the Republican Convention.

For County Assessor.

J. W. MYERS, of Newhall, announces himself as a candidate for COUNTY ASSESSOR, subject to the action of the Republican Convention.

C. C. MASON, of Fulton Wells, announces himself as a candidate for COUNTY ASSESSOR, subject to the decision of the Republican Convention.

County Superintendent of Schools.

J. C. OLIVER is a candidate for COUNTY SUPERINTENDENT OF SCHOOLS, subject to the decision of the Republican Convention.

Special Notices.

☞ Charter Meeting—There will be a meeting of the twenty-one citizens appointed as a committee to submit a draft of a new charter for Los Angeles City, on Wednesday next at 3 o'clock P. M., at the City Hall, at which time and place all citizens interested are requested to be present. ALBERT M. STEPHENS, Chairman.

☞ My wife, May L. Allen, having left my bed and board, I will not be responsible for any bills contracted by her in my name. PETER ALLEN.

☞ Moorhouse & Reichert, 146 S. Spring st., carpenter jobbing; stepladders a specialty; plaster paris ornaments for sale. Telephone 341.

☞ G. A. R.—Frank Bartlett Post No. 6 meets every TUESDAY EVENING in Good Templar's Hall, N. Main st. A cordial invitation extended to all visiting Comrades. HORACE BELL, P. B., SAM KUTZ, Adjutant.

Five Cents a Line.

WANTED—HELP.

WANTED—An A 1 saleslady for cloak department. Must be thoroughly experienced, none other will answer. Address P. O. Box 98.

WANTED—Best male and female help at S. HAY'S Employment office, in E. H. Rhode's T store, Pasadena.

WANTED—Ladies wanting help and girls wanting situations will be honestly treated by M. CHESTER, 35 S. Spring st.

WANTED—SITUATIONS.

COACHMAN—Situation as coachman and gardener. Best of references given. COACHMAN, this office.

NIGHT CLERK—Situation by a young man, as night clerk or bartender. Address, L. C., Times-Mirror.

HOUSEWORK—By a young person of experience, to assist with housework in a small family. References. A. M.

HOUSEWORK—Situation by a competent woman to do light housework and cooking. M. M., 128 E. Fifth street.

PRINTER—Wants situation in a country office, newspaper or job work; is sober, reliable and a G. A. R. man. Address J. E., Times office.

POSITION as competent bookkeeper. BOOKKEEPER Box 16, Los Angeles.

WANTED—MISCELLANEOUS.

WANTED—A first-class stock and retail business in exchange for fine piece of real estate, unincumbered. Address RETAIL MERCHANT, P. O. Box 1150, Los Angeles.

WANTED—Three or four furnished rooms for housekeeping. Address, stating location and terms, G. S. B., Times-Mirror office.

WANTED—To rent a dwelling of five rooms, west of Fort street. Address RENTER, care Times office.

WANTED—To rent a house of six or seven rooms, either on Main, Spring, Fort or Hill streets, between First and Sixth streets. BOSS & COX, 35 South Spring street.

WANTED—Man and wife would like rooms and board in private family in East Los Angeles, location north of Downey avenue preferred. Address M. C. B., Times office.

WANTED—A lot on Hope, Flower or Figueroa, between Sixth and Washington. ERNST & GLEASON, 38 N. Main.

WANTED—To rent neat house of 6 or 7 rooms, with stable; first-class tenant. Apply at Kimball Mansion, 131 New High st.

WANTED—Small house in central location, between Sept. 15 and 30. Address A. B. C., care Times-Mirror Co., stating location and terms.

HELP—If you want the best of help, male and female, go to the Union Employment Bureau. All help furnished free at SOUTHWORTH'S, 3 S. Main.

STRAYED.

STRAYED—A small dark sorrel horse from 15 Seventh st., between Spring and Main, on last Friday night. Reward by returning the same immediately.

FOR SALE—CITY PROPERTY.

FOR SALE—Houses on installment plan on easy terms; lodging houses centrally located; houses and lots in all parts of town, and acre property in town and country. ROCHESTER & LAYTON, 9 N. Main street.

FOR SALE—House and lot on Pearl street, between Second and Third. Price, $775. Address HIRAM WHITEHOUSE, P. O. Box 1370.

FOR SALE—Two lots in the Longstreet tract, below cost; also the fourteenth choice in the Urmston tract, $250. Two lots near University very cheap. Call on I. S. SHERMAN, 12 Court street.

FOR SALE—1 house on Pearl st., 2 houses on Montreal st., 1 house on Bunker Hill st. Other houses in different parts of the city. FULLER, LAYNG & SARGENT, No. 12 Court st.

FOR SALE—In East Los Angeles, three doors from Downey ave., house of seven rooms, with lot 60x175, stable, carriage-house, chicken-house, lawn, flower garden, hydrant water in house and stable, with fine improvements on every side. Sold to close an estate and subject to a mortgage of $1100, which can stand. Price $2100. Address P. O. Box 565, Los Angeles.

FOR SALE—Four pieces of property on Upper Main, New High and Buena Vista sts., not before offered for sale. OLIVER, WALKER & GOODENOW, 101 Main st.

FOR SALE—Two lots in Garbutte tract, $600; ¼ cash, balance in 4 years at 8 per cent. ERNST & GLEASON, 38 N. Main, Room 10.

FOR SALE—A beautiful home on Olive st; also lots in Gleason tract, Boyle Heights; healthy location, on easy terms. Lot in Childs tract at a sacrifice. ERNST & GLEASON, 38 N. Main st., room 10.

FOR SALE—For a few days at a sacrifice, lot 50x150 in the Alcantara Grove tract, half a block from Main-street cars, for $600; owner of tract is selling adjoining lots for $750. ROCHESTER & LAYTON, 9 N. Main street.

FOR SALE—COUNTRY PROPERTY.

FOR SALE—Villa lots at Sierra Madre, the new Pasadena. Elevation 1800 feet above sea level; magnificent view; abundance of water; all in bearing fruit. Ten minutes drive from railroad station. Small payment down, balance in two years. Lot 50x100 for $300. Address S, Times office.

FOR SALE—80 acres fine valley land close to S. G. V. Railroad; rare chance for a family wanting a homestead; price $400. 10 acres, all in raisin grapes in bearing; will yield $50 per acre per year in three years more; price $900. 5 acres with small house; splendid land for either fruit or vines; price $800. 60 acres with house, stables and 3 acres in assorted fruits and vines in bearing; best land in the State for dry wines; sold to close an estate, price $2500, and is worth $100 per acre if it is worth a cent. 20 acres with the choicest varieties of citrus and deciduous fruits and vines, all in bearing, with good house, etc.; this place is worth seeing; price $2000. These properties all have abundance of pitch water, with good well water at 60 feet; no fogs nor Santa Ana winds and climate unexcelled, and only 2½ hours drive from the city. Address W. D. ROOT, Natick House.

FOR SALE—On easy terms, 5, 10 or 20 acre tracts, near the ocean; good soil and water. For maps and circulars, call on or address WALTERS, St. Elmo hotel, Los Angeles.

FOR SALE—Farms of all sizes and town lots, by C. T. WIDNEY, Iron Sulphur Springs, Fulton Wells postoffice, Cal.

FOR SALE—Cheap, 5 to 35 acres near Vernon school and church, mostly improved. 119 N. Bunker Hill, or H. EDWARDS, cor. Fifth and Main.

$4800 WILL BUY ONE OF THE best small Fruit Farms in the county; just outside the city; 8 acres, 800 bearing fruit trees; 10 varieties, including oranges; 2000 bearing raisin grapes; with house of 5 rooms, and bath, windmill, tank, and other buildings. Address OWNER, P. O. Box 859.

FOR SALE—MISCELLANEOUS.

FOR SALE—Furniture of 7-room house, all new; filled with roomers. House for rent 549 S. Spring.

FOR SALE—150 tons hay. Apply to SAN GABRIEL WINE CO., San Gabriel, Cal.

FOR SALE—Or trade, 50 head of horses, mares and mules; also two spring wagons and carts, double and single harness. COVERED BRIDGE, Macy st.

FOR SALE—Paying business in Santa Ana. Inquire of POMEROY & MILLS, 18 Court st., Los Angeles.

FOR SALE—Hotel doing good business. Satisfactory reasons for selling. Address HOTEL, this office.

FOR SALE—A steady family horse harness and 2-seated spring wagon. Apply to T. BRADSHAW or E. P. JOHNSON, 550 S. Spring st.

FOR SALE—Barber shop, 407 Sixth st. Price $75. Business of about $20 per week, but constantly increasing.

FOR SALE—Household furniture; would like to sell before the 25th instant. 507 Courthouse st.

FOR SALE—Lovell's and other libraries by OLMSTED & WALES, 19 W. First st.

FOR SALE—One fine Decker piano. Call at Room 25, Hollenbeck Block.

FOR SALE—Iron Sulphur Water, by the leading grocers and druggists.

FOR SALE—LIVE STOCK.

FOR SALE—15 gentle buggy, team and saddle horses, at 410 S. Spring st., corner of Fifth and Spring. H. C. DIMOCK.

FOR SALE—Fresh cows, thoroughbred Jerseys and Jersey grades; very gentle, and first-class milkers. Address F. J. BARRETTO, Downey, Cal.

FOR SALE—Poland China hogs; finest in Southern California. Apply to JOHN CARALERIS, Sepulveda Station, or write Los Angeles P. O.

MONEY TO LOAN.

MONEY TO LOAN—On real estate security. 256 San Pedro st.

TO LOAN—$3000 on city real estate. ERNST & GLEASON, 38 N. Main st., Room 10.

TO LOAN—Money on mortgage. C. W. MORTIMER, 74 Temple block.

$100,000 TO LOAN on first-class real estate; mortgage tax paid by mortgagee. A. J. VIELE, 55 North Spring st.

MONEY TO LOAN—In sums to suit on real estate security; mortgages bought and sold. McKOON & BRODTBECK, No. 19 N. Spring st.

MONEY TO LOAN—Large or small amounts; long or short time. LAMB & GRIFFIN, 19 W. First st.

EXCURSIONS.

L. M. WALTERS' excursions—Bi-monthly, east and west. Office, St Elmo hotel.

PHILLIPS Popular Pleasure Parties going East leave here Sept. 18th and Oct. 2d. Call on or address A. PHILLIPS & Co., 154 N. Main st., Los Angeles.

VIOLET'S SELECT overland excursions leave Los Angeles 1st and 3d Wednesday of every month. O. H. VIOLET, Manager.

WARNER BROS. & CROSBY EXCURSIONS East and West. 302 N. Main st.

MISCELLANEOUS.

WE BUY, SELL AND EXCHANGE stoves, clothing and books. TAYLOR, 322 S. Spring st.

ROOMS AND BOARD

ROOMS AND BOARD—213 W. Fifth st.

KIMBALL MANSION—First-class rooms and board. 131 New High st.

BOARD AND ROOMS—Southeast corner Fourth and Spring sts.

BUSINESS PERSONALS.

MRS. C. W. DOW—Will be in her office, on and after August 14th, ready to receive and fill orders for help. All city and country orders promptly attended to. Female Employment Office, rooms 13 and 15, Downey block.

FOR EXCHANGE.

FOR EXCHANGE—Lots to exchange for Eastern property, rooming houses, pianos or buggies. DOMESTIC S. M. CO., No. 1 S. Main st.

TO LET—ROOMS.

TO LET—6 large rooms, furnished or unfurnished; bath; all front. 725 S. Main, up stairs.

TO LET—Furnished room with bay window. Southwest corner of Third and Charity sts.

TO LET—Handsomely furnished front room, first floor; Spring st., near Sixth; rent, $13. Address ROOM, Box D, Los Angeles.

117 S. BUNKER HILL AV.—Near corner Second, comfortably furnished, convenient rooms; rent reasonable; location the pleasantest and healthiest in the city.

443 W. SECOND ST.—Two lovely rooms, furnished.

TO LET—Nicely furnished rooms for gentlemen. $6 per month. 23 8 Spring.

520 FOURTH ST.—Near Bunker Hill av., furnished rooms.

220 S. FOURTH ST.—St. Helens House sunny rooms, neatly furnished; first class location.

LOST.

LOST—A pair of gold eye glasses, at or coming from the Fort St. Methodist church. Finder will be rewarded by leaving at 102 Fort st.

LOST—Sept. 5, valise, between Long Beach and Wilmington, containing 3 bathing suits. $5 reward. Send C. O. D. E. F. PETTIBONE, Natick House.

TO LET—HOUSES.

TO LET—For six months, at Santa Monica, 4-room house, bathroom, store, cupboard; well furnished; $18 per month to careful tenant with no children. Address P. O. Box 45, Santa Monica.

B. F. COULTER

Is closing his stock of

EMBROIDERED

White Dresses!

at prices in reach of every-one.

You can find material in Victoria, Bishop Lawns, Nainsooks, India Linous, Batiste and Mulls, for making dresses in plain and colors, at

Reduced Prices

to close stock.

Don't forget to examine our stock for good Values.

B. F. Coulter,

101, 103 & 105 S. SPRING ST.

DR. W. N. DAVIS,

Continues to treat, at his office, 45½ North Spring Street,

CATARRH

Consumption and Bronchitis,

As well as all chronic diseases. The cut below shows the bacilli or parasites which cause Catarrh, magnified 480 times.

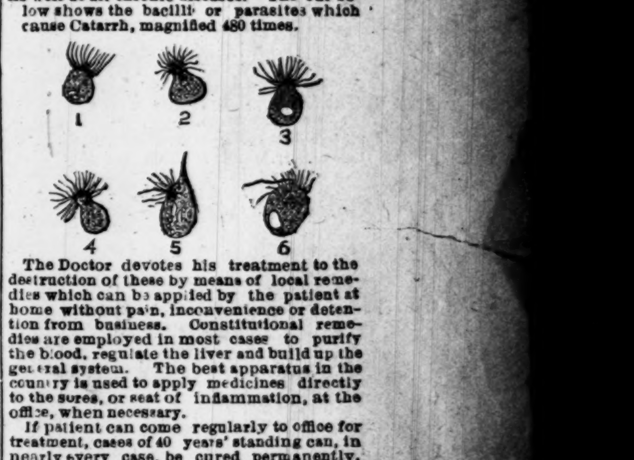

The Doctor devotes his treatment to the destruction of these by means of local remedies which can be applied by the patient at home without pain, inconvenience or detention from business. Constitutional remedies are employed in most cases to purify the blood, regulate the liver and build up the general system. The best apparatus in the country is used to apply medicines directly to the sores, or seat of inflammation, at the office, when necessary.

If patient can come regularly to office for treatment, cases of 40 years' standing can, in nearly every case, be cured permanently. Children can be treated with no trouble, and never yet has the Doctor failed in a child where remedies have been used as directed.

The following testimonials of persons well known in Los Angeles will show the rapidity with which the disease can be cured:

Art Studio, 211 S. Bunker Hill avenue, Los Angeles, Cal.—Dr. W. N. Davis, Dear Sir: I am happy to inform you that your remedies have cured that terrible obstinate catarrh of the back part of the nostrils and throat, with which I suffered so much. It does not trouble me at all now, and I have only taken your treatment about two months and a half.

Yours gratefully, M. S. FISH.

May 25, 1886.

Los Angeles, June 13, 1886.—Dr. W. N. Davis, Dear Sir: I was troubled with a bad form of catarrh of the nose and throat, and I am thankful to say that your remedies have entirely cured me, in a few weeks. My stomach was some affected, causing indigestion, which was relieved at once. I have gained ten pounds in weight since I began treatment, and feel better than since I was a child. MRS. ELLA WILKINSON, Figueroa st., near Ward.

Los Angeles, Aug. 6, 1886.—Dr. W. N. Davis: This is to certify that I have been troubled with catarrh for four years. My breath was offensive and I used different kinds of medicine, and it failed to cure me. I went to Dr. W. N. Davis and he treated me with the Medical Inhalation Treatment, and I was cured in 45 days and I am now in perfect health. All those that are troubled with catarrh had better go and consult Dr. Davis.

JOS. BAKER, No. 217 E. First st.

Hundreds of other testimonials and references could be given were it necessary. As high as three persons have been cured in one family.

CONSULTATION FREE.

OFFICE HOURS—9 a. m. to 12:30 p.m., 2 to 6 p. m., and 7 to 8 p. m.

W. N. DAVIS, M. D.,
45½ North Spring Street,
Over the People's Store, Los Angeles, Cal.

H. C. SIGLER, Pres. F. H. LOWELL, Sec

Capital, $250,000

THE

SOUTHERN CALIFORNIA INVESTMENT CO.

Organized under the Laws of California to invest its capital and the capital of others in first-class Real Estate and First Mortgage Securities in Southern California.

Capitalists and others desiring to secure first-class Investments would do well to confer with this Company, and any parties who have large ranch proprties for sale, or those who have city or town property they wish to dispose of will find it to their advantage to offer the same to this Company, at their office,

114 First St., Los Angeles, Cal.

THE

Childress Safe Deposit Bank

General Banking Business.

Also valuables of all kinds received on special deposit for safe keeping, and access may be had to same from 9 a. m. to 5 p. m.

Protected by an absolutely Fire and Burglar Proof Chrome Steel Vault and Celebrated Yale Time Lock.

Safes Rented at Reasonable Prices.

No. 37 S. SPRING STREET.

Inspection Invited.

FOR SALE.

The Cheapest Lots for Homes

IN THE CITY, 10 OR 15 MINUTES' WALK from any part of city, on New Second st., on good terms; also a new house, just completed, 5 rooms 12x14 each, with hall, pantry and closets; one of the best wells of water, with force pump. Call and see this property for yourself at 18 Georgia st. I know of some fine ranches that can be bought cheap; well improved.

For Exchange---3200 Acres

OF NEBRASKA LANDS CENTRALLY LOCATED near railroad station. $10 an acre; some Long Beach property, and a lot near the University, West Los Angeles, for a good ranch of cheap land and perhaps some money; want land in Los Angeles, San Bernardino or San Diego county. Address me, Long Beach. J. G. MILLER.

Chas. Charnock & Co.,

Real Estate Dealers,

Have a large list of improved and unimproved city and country property. Also agents for the Temecula Valley Colony Lands at Murrietta. Colony lands a specialty.

Call on or address them at No. 12 Court st., opp. Courthouse, Los Angeles, Cal.

FOR SALE CHEAP.

40 Acres of Fine Alfalfa Land

IN THE ARTESIAN BELT, ONLY 6 MILES from center of city; for price apply to WM. DENBY, Cienega ranch, or address Box [illegible], city. Fine green pasturage at reasonable rates. Apply or address as above.

The Clifton House

Cor. Fort and Temple Sts.

A PRIVATE FAMILY HOTEL, SITUATED one block from business center; best commanding location; house and furniture entirely new; strictly first-class.

THOS. PASCOE, Prop.

LOS ANGELES DAILY TIMES.
PUBLISHED
EVERY DAY EXCEPT MONDAY,
BY THE TIMES-MIRROR COMPANY
H. G. OTIS,
President and General Manager.
ALBERT McFARLAND,
Vice Pres't, Treas. and Business Manager.
WM. A. SPALDING, Secretary.

Office: Temple, Main and New High Sts (Principal entrance, 9 Temple st.)

TERMS OF SUBSCRIPTION:
BY MAIL POST PAID.
One copy, one year $7 50
One copy, six months 4 00
One copy, three months 2 00
PAYABLE INVARIABLY IN ADVANCE.
Delivered by Carrier at 20 cents per week, or 85 cents per month.

WEEKLY EDITION (THE MIRROR).
One copy (8 pages), one year....... $2 00
One copy, six months....... 1 00
INVARIABLY IN ADVANCE.

CORRESPONDENCE solicited from all quarters. Timely local topics and news given the preference. Use one side of the sheet only, write plainly, and send real name for the private information of the Editor.

SUBSCRIBERS, when writing to have the address of their paper changed, should also state the former address.

Rates for Advertising.
LINE ADVERTISEMENTS.
First page, classified, per line, daily, payable at the counter.... 5 Cents.
DISPLAY ADVERTISEMENTS.
Per square (10 lines Nonpareil, or about 70 words) per month—
On 1st or 4th page....... $3 00
On 2d or 3d page....... 2 50
(Higher rates for shorter periods, as per schedule in office.)

Entered at the Los Angeles Postoffice as second class matter.

The Times.

WEDNESDAY, SEPTEMBER 8, 1886.

REPUBLICAN NOMINATIONS.

For Governor.......JOHN F. SWIFT, OF SAN FRANCISCO.
For Lieutenant-Governor..R. W. WATERMAN, OF SAN BERNARDINO.
For Associate Justices of the Supreme Court:
Long Term (1)......VAN R. PATERSON, OF SAN JOAQUIN.
Long Term (2).........T. B. McFARLAND, OF SACRAMENTO.
Short Term.........NOBLE HAMILTON, OF ALAMEDA.
For State Controller.........J. E. DENNY, OF TULARE.
For State Treasurer........JACOB F. NEFF, OF PLACER.
For Attorney-General........W. H. H. HART, OF SAN FRANCISCO.
For Surveyor-General....THEO. REICHERT, OF SAN FRANCISCO.
For Supt. Public Instruction...IRA G. HOITT, OF SAN FRANCISCO.
For Clerk Supreme Court......JAMES A. ORR, OF PLUMAS.
For Railroad Commissioner:
Third District.......JAMES W. REA, OF SANTA CLARA.
For State Board of Equalization:
Fourth District.....MART D. HAMILTON, OF SAN DIEGO.

CONGRESSIONAL TICKET.

For Congress, 6th Dist...GEN. WM. VANDEVER, OF VENTURA.

Overthrow of Bossism—"The New Political Rule."

The following striking editorial, from the San Francisco Bulletin of Monday, is reprinted in the TIMES for the good points it contains—points applicable to the present political situation, not in San Francisco alone. Possibly the Bulletin takes too hopeful a view of the progress of the reform that all good citizens, of whatever political party, hope to see fully inaugurated in the State and nation; but the long stride forward so recently taken right here in California is reason for encouragement, and gives independent citizens heart to keep up the fight and "stay with it" to the end. Men and brethren! we are bound to win!

The Bulletin's article follows:

"This must be regarded as quite a memorable year in California politics. The overthrow by the interior of the political bosses of both parties in this city has no parallel. The interior seems to have risen to man against these operators. The Democrats made as short work of them as the Republicans. The law of politics henceforth is to be that the men who appear in a State Convention with a boss delegation from the city in their pockets, will be doomed to defeat. No more wholesome political rule could be set up. The superior political virtue of the interior has come to the rescue of the great city. It took two of its eminent citizens, whom the bosses had repudiated, and set them on high. If these citizens had gone the usual way to work, they could have attained to the position of "favorite sons." But they had no idea of buying a delegation. The sober and unbiased interior, recognizing their worth, smashed to pieces the slates of the mercenaries.

"This is a telling exhibition of the corrective principle which, sooner or later, is sure to assert itself in our politics. There were hopes that it would be applied in this city first. The open primaries, which had been forced on the politicians, furnished an opportunity for the defeat of the bosses. But our people, for reasons best known to themselves, refused to avail themselves of it. An indisposition to mix in the primary movements of party seems to have become habitual with them. But they must manage to get rid of this incivism. The interior, where its own interests are not involved, may not always be willing to come to their relief. As it is, it can do nothing to help them in their purely local contests. One would have supposed that the local bosses, seeing the political currents that were clearly running through the whole length of the State, would have hastened to trim their sails so as to float on them, if for nothing else but to escape the humiliation that was certainly in store for them.

"But the exigencies of these political undertakers prevent them from making note of the drift of public opinion. They have nothing to do with the sentiments or wishes of the people. They are in politics for money, and money excludes the popular will. Their business is to make Governors for cash down. There is no process of selection. The longest 'sack' takes the delegation. A system of this kind does not require any previous service on the part of the aspirant to justify his ambition. It does not reject any record, no matter how malodorous. We have here the secret of the extraordinary political pretensions which were brought to light during the session of the two State conventions. There is no man in California too weak or unscrupulous to aspire to the Governorship under boss domination.

"The most amazing part of the business is that men of good standing in the community are sometimes taken in the traps of the bosses. But they are in all cases men without experience in politics. They are easily led to believe that such is the political *mode*. It has now been made so plain, however, that all who run may read that there is another and more honorable way to the position of the first citizen of the commonwealth, and the only one that can be successful. The bosses, no doubt, manage their affairs with adroitness. It is not always known with whom the contract, or series of contracts, has been made. But the secret is let out on the first ballot. The candidate of the bosses is always some man with more money than political brains; some politician with an unsavory record; some agent of a notorious job; or, in default of anything better, some weak tool of their own. They never come out for a Haight, or a Booth, or a Swift, or a Bartlett. There can be no connection between high-minded and capable statesmen and these schemers. The acceptance of a boss nomination, even when gratuitously conferred, is a step in the downward path. It is always coupled with conditions that are degrading and demoralizing.

"The kicking of the San Francisco bosses out of State politics by the superior energy and foresight of the interior was not only complete, but accompanied with humiliation. They had to crawl over to the citizens whom they had repudiated. They came in at the end to honor the candidates whose banners, if they had a recognized and honest place in politics, they should have, in the first instance, borne. The lesson which the State conventions have taught the corrupt and mercenary element in politics will not soon be forgotten. The man who provides himself with a boss delegation from San Francisco for a State office is a man who commits political suicide. That is certainly something to be thankful for. But the cold fact in another point of view is that it is the State that is upholding the cause of good government and decency in this city and not San Francisco herself. It is the State that has selected the capable and able citizen of the metropolis who is to be the gonfalonier of the Republican party in the fall election in California—it is the State that has recognized the cause of good local government in the great city, and is conferring the reward for faithful and upright public service therein."

HERE is the proposition in a nutshell: Walter S. Moore is not a fit man for the high position to which he aspires. He is unfit morally, socially and intellectually. The Express knows that he is unfit, and dares not say upon its honor that it believes him fit. The fact that he was nominated by a Republican convention makes him no fitter. He would not have been nominated if the convention had been apprised of the facts. The nomination was a burglary, perpetrated with a jimmy of false pretenses. It was a concession to an alleged wish of Los Angeles county—a wish which existed nowhere but in Moore's brain. Moore treacherously sacrificed a man whose little finger is worth Moore's whole body—a man whom Southern California really did want. The Express and the bosses say: "You must vote for the bad man because we say so." The TIMES, however, has not yet reached the "yellow-dog" stage. It believes that the way to rebuke corruption in politics is—to rebuke. It says to no man: "You shall not vote for this man, but here are the facts; do as you think right."

THE man who carves the turkey gets the credit for the killing. The Arizona resolutionists have forgotten that Crook captured three-fourths of Geronimo's band and sent them to Florida, breaking the backbone of the rebellion. They also forget that the remaining renegades have slain more victims in the four months since Miles came in, than in the last three years of Crook's administration. Such is fame!

LETTERS FROM THE PEOPLE.

[This is the TIMES-MIRROR's Public Forum. Those who would stand thereon must first give the editor their real names and be responsible for their opinions and statements. Cultivate brevity, clearness of style and timeliness; write plainly and on live topics, and use one side of the sheet only. Every contribution received by the editor is patiently and impartially considered, but we do not, of course undertake to print everything sent us.]

Obstructing the Streets.

To the Editor of the Times—SIR: The obstruction of our streets with building material has been commented on considerably. That it is a great imposition is a very plain fact to any one that travels up and down our streets. But as far as I have noticed, no one has suggested a remedy. In putting up buildings there must, of course, be a place for the necessary materials. But why take our public streets, unless it be a last resort? Many buildings have a yard in the rear, or on the side, that could be secured, and nearly all the large buildings have a cellar. What is there to prevent the piles of brick and mortar that obstruct our streets and blockade our sidewalks from being put into the cellars. True, it might make a little more work and expense for the builders, but why should thousands be inconvenienced so much for the profit of a few? For instance, the corner of Spring and First streets has been graced with piles of mortar, sand and lime for months, causing much danger and delay to the passers-by, besides the unsightly looks of the corners, and there are now numbers of just such cases in the city. They have large and spacious cellars that could be used just as well as not, and should be. Give the builders all the encouragement possible, without infringing upon the rights of the public too much. And here allow me to address a few words to our worthy city fathers. Gentlemen, I move you that an ordinance be drawn at once, prohibiting the obstruction of the streets or sidewalks of the city of Los Angeles with building material, or anything else, unless it can be clearly shown that there is no other way to make the desired improvements.

Very respectfully, yours,
N. SMITH.

Tactics of Our Esteemed Enemies.

Sacramento Record-Union.]

If the Democratic smarties who put together the joinery in the plank of the party that speaks of the Burlingame treaty as the Burlingame-Swift treaty, imagine that the people are going to be caught by such treacle, they calculate without their host. Our estimate of humanity is all at fault, our judgment of men is wholly in error, if this bit of sharp practice, otherwise infamous and unmanly trickery, this mendacious and villainous attempt to ram a lie down the public throat does not react upon the Democracy in a way to give it political cramp colic. If there are any three facts upon which this people are especially posted they are these:

That the Burlingame treaty was negotiated and concluded under the Administration of Andrew Johnson, and that John F. Swift had no hand in it, or relation to it.

That John F. Swift was sent out to China on the Angell Commission under the Administration of President Arthur, thirteen years later, to secure a modification of our treaty relations with China so as to permit of restrictive measures, as the representative of the California anti-Chinese sentiment, and chosen because of his pronounced views on the necessity of putting up the bars.

That John F. Swift is clearly, conscientiously and energetically opposed to the leveling process, and all methods leading to it, that would bring the free labor of America down to the level of the Chinese slave-toil.

PRESS POINTS.

More Contemporaneous Views on Current Issues.

A CUSS-WORD.

Oakland Enquirer.]

The Democrats plainly regarded the name of the Stockton Convention as a profane expression which they were not justified in using.

WEATHY REDDY.

Oakland Enquirer.]

Reddy is very angry over his treatment at the hands of the convention, and there were rumors of his bolting, to become the candidate of the workingmen. The fiery Senator will probably cool off in time and remain in the traces.

KNOCK OUT THE BOSSES.

Oakland Enquirer.]

An excellent sentiment was expressed in the Democratic Convention, yesterday, by a speaker who declared that he hoped the day would soon come when the question of political complications shall never enter into the choice of a man who shall say what is the law of the land. We would suggest, as a first step, that they knock out the political bosses.

VANDEVER BOOMING.

Ventura Free Press.]

General Vandever's nomination for Congress seems to meet the approbation of the Republican press all over the District. We have not heard of a single dissatisfied Republican, but many Democrats have signified their intention of voting for him. Many Democrats do not like Lynch, the Democratic nominee, for many reasons, and will not vote for him.

Elsinore News.]

That grand old warhorse, General William Vandever, of Ventura, received the Congressional nomination for this, the Sixth, district. Being popular at his home, his election is a certainty.

"OUR WALTER."

Further Expressions About the Unfit Nomination.

The exchanges which do not wear a collar still continue to have their say about the nomination of Walter S. Moore, as may be gleaned below:

A PARALLEL CASE.

Elsinore News.]

The Los Angeles Daily TIMES, the leading Republican paper of Southern California, refuses to hoist the name of Walter S. Moore, of Los Angeles, the Republican nominee for Secretary of State. It being a parallel case of the man Rainbow, nominated for Sheriff of San Diego county, we decline to support either.

It is now the cue of the conspirators, who betrayed Judge Brunson and foisted Moore upon the party, to allege that the opposition of the TIMES to the nomination of Walter S. Moore for Secretary of State proceeds from personal motives. It would be a consoling hypothesis, but it cannot be made to stand. There is no feeling of personal ill-will toward the nominee. His unfitness for the position—an unfitness which is known to every clean man who is acquainted with the facts—is reason enough for refusing to support him.—[Los Angeles TIMES.

The unfitness of Rainbow, nominee for Sheriff of San Diego, is also "reason enough for refusing to support him."

"AND DON'T YOU FORGET IT."

Covina Exponent.]

The people of Southern California deplore the fact that Judge Anson Brunson was defeated before the Republican Convention for the place of Justice on the Supreme Bench. Judge Brunson is one of the ablest lawyers on the coast to-day, and would have filled the position with honor to himself and the public, and his name on the ticket would have added great strength to it in this part of the State. The convention, we fear, has made a grand mistake in downing Brunson, and the friends (?) who were instrumental in his defeat will be remembered at the polls, "and don't you forget it."

TOO BIG A SWALLOW.

Pomona Times-Courier.]

The Republican State ticket is "Moore" than the Los Angeles TIMES can swallow as a whole. It divests the ticket of what it considers one of its superfluities before inserting it at the head of its columns.

FOLLOWS SUIT.

Pomona Progress.]

The Republican State Convention closed its labors at Los Angeles on last Friday night. There was a lively contest for the various nominations, and as usual in such cases, a good deal of soreness on the part of friends of the defeated candidates. The defeat of Judge Brunson for Supreme Judge is especially taken to heart by Los Angeles Republicans. Judge Brunson is a man of deep learning, a polished gentleman and a lawyer of marked and recognized ability. The TIMES, the organ of the party in this county, is especially bitter, so much so that it refuses to put the name of Col. Moore, the nominee for Secretary of State in the State ticket, which it carries at the head of its columns.

[Progress also omits Moore's name from the ticket.]

PRACTICALLY DAMNED.

San Diego Sun.]

Uneasy rests the head whose owner is a candidate for office, might well be a parody upon the old quotation. The only difference is that the candidate has the advantage of a temporary ordeal, and that it is character and not life that is in danger. On the list of these sufferers it is evident that Walter Moore, candidate for Secretary of State, is going to get the worst scorching. The Los Angeles TIMES has been looking the matter up, and quotes Chancellor Hartson's remarks upon Moore before the nomination. * * * The fact is, the Republican ticket has been practically damned in Southern California by placing upon it such men as Walter Moore.

POLITICS AND POLITICIANS.

A strong feeling in favor of high license is developing among New Jersey Republicans.

It is alleged that Daniel Magone, President Cleveland's new Collector of Customs at New York, worked with the Prohibitionists in 1884.

The attempt which was made to commit the National Colored Baptist Convention, which was in session for three days at St. Louis, last week, to prohibition was a failure.

The Boston Sentinel, one of the ablest organs of the Knights of Labor, pronounces Mr. Blaine's Sebago speech "one of the grandest, most dignified political speeches ever delivered in this country."

Collector Hager, of San Francisco, is an active member of "the Democratic Committee of Supervision and Arbitration," which is laboriously engaged in settling party quarrels and getting things in readiness for the campaign. He seems not to have read the President's order.

The Providence Star states that a petition bearing the names of almost every man in Rhode Island who has been prominently active in behalf of temperance, is about to be presented to the Republican State Committee, asking them to appoint eight delegates to the Anti-Saloon Republican Conference at Chicago.

From the Hickydoo.

(Patent applied for.)

On a tripod erect a robust Democrat
Sang "Swill, oh! I swill, oh! I swill, oh!"
And I said to him, "Jodie, bird, what are you at,
With your 'Swill, oh! I swill, oh! I swill, oh?'
Is it weakness of intellect, Jodie?" I cried,
Or a surplus of booze in your virile inside?"
With a hiccough and roll of his head he replied,
"Oh, swill, oh! I swill, oh! I swill, oh!"

He grabbed at the jug as he sat on that stool,
Singing, "Swill, oh! I swill, oh! I swill, oh!
Oh, d—n every long-haired fanatical fool
Who says that I oughtn't to swill, oh!
To call me a drunkard is narrow and small,
These psalm-singers have a hebdomadal gall;
Unless I'm ebullient I've no verve at all!
Oh, swill, oh! I swill, oh! I swill, oh!"

Just then a tornado upset his aplomb,
The Swiller! The swiller! The swiller!
So quick that he never knew where it came from,
The spiller! The spiller! The spiller!
He sprawled in the gutter, completely knocked out,
While Vandever smiled at so easy a bout,
And there rose a robust, diapasonous shout,
"The swiller! The swiller! The swiller!"

Amusements.

GRAND OPERA HOUSE.

McLAIN & LEHMAN.......Managers.

Commencing Monday, Sept. 13th.

40 ARTISTS!	—The— Pyke Opera Company	40 ARTISTS!
Monday, Sep 13 LA MASCOTTE	The Charming Prima Donna	Thursday, and
Tuesday and Wednesday,	Miss Louise Manfred	Sat. Matinee, THREE BLACK MANTELS;
CHIMES of NORMANDY.	and the Celebrated Baritone, Mr. C. M. Pyke Direct from NEW YORK.	Friday and Saturday, MIKADO.

Powerful Chorus,
Elegant Wardrobes,
Grand Orchestra!

Box Office open for the sale of seats Friday morning, Sept. 10.

☞POPULAR PRICES!☜

NO EXTRA CHARGE for reserved seats.

FORT ST. METHODIST CHURCH.

BISHOP H. W. WARREN.

This eloquent Bishop, one of the greatest orators in the United States, will lecture at the Fort Street Methodist Episcopal Church on

Friday Night of this Week.

Subject:

"A Summer Beyond the Seas."

Price only 25 cents, so that all may hear him.

Homeopathic Physicians.

A. E. Wheeler, M. D., OFFICE AND RESIDENCE, 21 S. FORT st. Hours, 10 to 3, and evenings. Telephone No. 46.

E. A. Clarke, M. D., OFFICE AND RESIDENCE, No 24 South Spring st., Los Angeles. Office hours 11 to 12 a. m., 3 to 5 p. m. Telephone 553.

J. B. Owens, M. D., HOMEOPATHIC PHYSICIAN AND SURgeon. Will give special attention to obstetrics and diseases of women and children. Office Hellman Block, corner of Main and Commercial st. Residence 421 S. Fort st.

J. H. Barnwell, M. D. Homeopathist and Electro-Theraputist. LATE WITH PROF. BUTLER, OF NEW York, in treatment of chronic diseases. 23 S. Spring st. Hours—11 to 12 and 2 to 5.

H. C. Jessen, M. D., Hon. Memb. of the Hom. Med. Soc. in Copenhagen. No. 225 S. Fort st. Office hours, 9 to 11 a. m., 2 to 4 and 7 to 8 p. m. Special attention to chronic, nervous and dyspeptic affections and diseases of women.

Isaac Fellows M. D., HOMŒOPATHIST—Office: Nos. 3 and 5 Odd Fellows' Building, Los Angeles, Cal. Office hours: 11 a. m. to 12 m.; 2 to 5 p. m.

Dorothea Lummis, M. D., Homeopathist. OFFICE AND RESIDENCE, 347 FORT ST. Office hours, 9 to 10 and 1 to 3. Telephone No. 434.

Dr. J. S. Owens. HOMŒOPATHIST AND SURGEON. MAKES a specialty of diseases of women. Also all forms of chronic diseases. Office hours 10 a. m. to 12 m.; 2 to 5 and 7 to 8 p. m. Office in Postoffice block, rooms 6 and 7. Night calls answered at office. Telephone 192.

A. S. Shorb, M. D., HOMŒOPATHIST.—Office 132 N. Main St., Mascarel Block; residence, 173 Spring St., Los Angeles. Office hours, 11 to 12 A. M., 1 to 4 P. M. Telephone Nos.—Residence 82, office 276.

Physicians.

Dr. Charles W. Bryson, OFFICE IN SOLOMON BLOCK, NO. 44½ S. Spring st., between First and Second, Rooms 1 and 2.

Dr. John L. Davis, FORMERLY OF CINCINNATI—Office and residence, 247 Fort st., between Third and Fourth. Hours, 8 to 9 a. m., 2 to 4 p.m.

J. Turner, M. D., PHYSICIAN AND SURGEON. Office and residence. 31 N. Main st., Los Angeles.

Dr. Huckins, OFFICE: ROOMS 18, 19, 20 AND 21, No. 17 N. Main st. Hours: 11 a. m. to 1 p. m., and 2 to 4 p. m. Telephone, office and residence, 258. Residence, 841 S. Hill. Specialty of eye, ear and throat diseases.

Martha P. T. Wagstaff, M. D., OFFICE AND RESIDENCE, 511 DOWNEY Avenue, East Los Angeles.

C. E. Clacius, M. D. PHYSICIAN AND SURGEON—OFFICE, 75 N. Spring st., rooms 17 and 18. Hours, from 11 a. m. to 2 p. m. Specialty: Skin and sexual diseases, and chronic diseases in general.

Mrs. Dr. Minnie Wells. RESIDENCE, 341 SPRING ST—Office hours from 8 a. m. to 6 p. m. Ladies can rely on being treated with skill and delicacy. Calls promptly attended.

Mrs. C. E. Bourcy, M. D., PERMANENTLY CURES ALL DISEASES peculiar to females. Confinement cases a specialty. Hundreds of chronic cases cured. Office, 117 First st. Residence, corner Montreal and Bellevue avenues.

Dr. N. Pierpoint. OFFICE—7½ Main st. Telephone 284.

Dr. F. A. Seymour. OFFICE—No. 23 SOUTH SPRING STREET. Office hours from 10 a. m. to 4 p. m. Telephones: Residence 510; office, 515.

Rebecca L. Dorsey, M. D., OFFICE AND RESIDENCE IN NADEAU House. Office, 126; take the elevator. Hours, 9 to 11 a. m. and 2 to 4 and 7 to 9 p. m. Professional visits at residences as formerly.

Office and Residence, 37 S. Fort street.

Dr. E. C. Manning. Office hours, 9 to 12 a. m., 2 to 4 p. m. Telephone 232.

Dr. M. Hagan. OFFICE COR. SECOND AND SPRING. Residence 537 Spring.

WALTER LINDLEY, M.D. W. EDGAR LINDLEY, M.D.
Office hours 2-4 p.m. Office hours 10-12 a.m.

Drs. Lindley & Lindley, OFFICE 237 S. SPRING ST., RESIDENCE 443 S. Fort st. Telephone 42.

Dr. Chas. A. H. de Szigethy, LOS ANGELES, CAL. RESIDENCE, PEARL street, corner Ninth. Office, Schumacher Block opposite Postoffice, Rooms 20 and 21. Office hours, 11 to 12 a. m., 3 to 4 p. m., and 7 to 8 p. m., at residence. Telephone No. at office and residence, 169.

Miscellaneous.

BUREAU OF INFORMATION.
Removed to 15½ North Spring St.

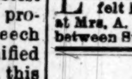

EMPLOYMENT Office, R. R. Ticket Broker and Real Estate Agt.; property sold on installments. E. NITTINGER. Telephone 113. Residence, Fifth and Hope sts.

M. S. Baker & Co.'s MACHINERY AND CITY FOUNDRY AND machine shop, 43 to 47 S. Main st., cor. Second.

Notice to Ladies. LADIES' STRAW, CHIP BEAVER OR felt hats made over in any shape desired at Mrs. A. J. Muckridge's, No. 24 Third street between Spring and Main.

Dentists.

Dr. C. V. Baldwin, DENTIST—PRACTICED TWENTY YEARS East. Rooms 11 and 12 Widney block, 21 First st., between Main and Spring.

Dr. S. H. Tolhurst, Dentist, PAINLESS EXTRACTION BY VITALIZED air. Filling, regulating and platework warranted perfect and at Eastern prices. ROOM 2, OVER POSTOFFICE.

1882.——ESTABLISHED——1882.

Dr. L. W. Wells, DENTIST, DENTAL ROOMS No. 23 South Spring street, Roeder Block. Practiced 25 years. The best work at moderate prices. Teeth extracted without pain. Special attention paid to filling teeth.

Eclectic Physicians.

Dr. J. Adams, ECLECTIC PHYSICIAN AND SURGEON—In charge of Medical and Surgical Dispensary. Chronic diseases a specialty. Special attention given to the treatment of all female diseases, both medical and surgical. Office hours—10 a. m. to 12 m., 2 to 5 and 7 to 8 p. m. Sundays, 10 to 12 a. m. Calls in the city promptly attended to, day or night. Office—220 N. Main st., opposite the St. Elmo Hotel. Residence, 1612 S. Main st. Telephone No. 332.

Loan Office.

STAR LOAN & BROKERS' OFFICE NO. 6 COMMERCIAL STREET, advances money on, also buys and sells, all kinds of personal property, watches jewelry, pistols, guns, etc. All transactions strictly confidential.

Real Estate.

Pomeroy & Mills, REAL ESTATE AGENTS. LOANS NEGOtiated. Notaries Public. Office cor. of Spring and Court streets, opposite Court House.

Attorneys.

O. O. Trantum, ATTORNEY-AT-LAW. OFFICE—16 and 18 Downey block.

W. P. Wade, ATTORNEY- AND COUNSELOR-AT-LAW—Baker Block, entrance Room 6, Los Angeles, Cal.

W. W. Taylor, ATTORNEY-AT-LAW AND SOLICITOR of Patents, Room 7, No. 108 N. Main st., Los Angeles.

D. P. HATCH. J. BROUSSEAU.

Brousseau & Hatch. ATTORNEYS AT LAW. Rooms 31, 32 and 33, Baker Block, Los Angeles, Cal.

Williams & McKinley, ATTORNEYS-AT-LAW, DUCOMMUN Block, Los Angeles.

Architects.

A. C. Lutgens, ARCHITECT—ROOM 25, FARMERS' AND Merchants' Bank building, cor. Main and Commercial sts., Los Angeles.

Samuel and Joseph C. Newsom, ARCHITECTS—Room 2, 108 North Main St., Los Angeles.

J. W. Forsyth, ARCHITECT—Room 8, Bumiller Block, over People's Store.

Caukin, Haas & Boring, Successors to Boring & Haas, ARCHITECTS—OFFICE, 14 N. SPRING st., Los Angeles.

A. M. Edelman, ARCHITECT AND SANITARY ENgineer. Office, 17 N. Main St., Los Angeles, Cal. Rooms 22 and 23 Hellman Block.

R. B. Young, ARCHITECT AND SUPERINTENDENT. Office: Rooms 18 and 19. Roeder Block.

S. F. KYSOR. OCTAVIUS MORGAN.

KYSOR & MORGAN, ARCHITECTS. ROOM 1, 2 AND 3 No. 36, South Spring st. Los Angeles, Cal.

B. REEVE, ARCHITECT AND SURVEYOR, ROOM 10 Phillips' Block, Main Street. Residence West Washington Street, Los Angeles, Cal. Twenty-two years' experience

Searchers of Titles.

W. H. H. RUSSELL, W. F. POOR, ORIN N. RANEY.

Russell, Poor & Raney. ABSTRACT AND LAW OFFICE, ROOMS 1, 10 and 11, Wilcox Block, 40 North Spring street, Los Angeles, Cal. Telephone No. 119

Henry N. Galloway, Attorney-at-Law; D. B. Lienau.

Galloway & Lienau, EXAMINERS OF TITLES AND CONVEYANcers. City of Paris Block, 109 North Spring st. Los Angeles, Cal.

Educational.

McPherron Academy. BOARDING AND DAY SCHOOL FOR boys. Grand ave., between Sixth and Seventh sts. Excellent new building. Fall term opens Sept. 23, 1886. For circulars address McPHERRON BROS., Grand ave., Los Angeles.

Albert Faller, TEACHER OF ZITHER—Thorough instructions. 22 S. Hill st.

LOS ANGELES CONSERVATORY OF Music, 406 S. Main st, near Fifth. Every advantage for a complete musical education. Elocution, art and modern languages by superior teachers. MRS. E. J. VALENTINE, President.

Misses. E. F. and K. C. Rider ARE PREPARED TO TEACH VOCAL and instrumental music upon piano, organ and guitar in the latest conservatory methods. Our course of instruction and recommendations may be examined by calling at 130 Fort st. Special attention given to chorus and choir drill. Lessons given at our room for $6 per month; when given at pupils' home, $8. 130 Fort st.

Young Ladies' Institute—Fourteenth Term. MISS ACKLESON'S PRIVATE SCHOOL for young ladies and misses; opening Monday, August 30. 312 Second st.

Miss Alice T. Meyers. TEACHER OF PIANO AND PIPE ORGAN. Box 394, Los Angeles.

Miss Regina Rohrer, TEACHER OF VOCAL AND INSTRUmental Music, 110½ N Grand ave.

Night School. BOOKKEEPING, PENMANSHIP AND Arithmetic thoroughly taught at rooms 11 and 12, Schumacher block. L. B. LAWSON, Principal.

Specialists.

Dr. McLean, DISCOVERER OF MIND CURE SIGNS, teaching and healing. Female diseases a specialty. 44½ S. Spring st.

A. F. DARLING, M.D. W. W. MURPHY, M.D.

Drs. Darling and Murphy, OCULISTS AND AURISTS. OFFICE HOURS 9 a. m. to 4 p. m.; 7 to 8 p. m. 120 Main st.

Dr. N. J. Frank Newman, MAGNETIC PHYSICIAN—RHEUMATISM, liver, kidney, tumors and all nervous diseases a specialty. Office hours from 10 a. m. to 4 p. m. 44½ S. Spring st.

Mrs. Elizabeth A. Mills, METAPHYSICIAN — Liver, Kidney and Chronic Debility and rheumatism a specialty. Office hours, 2 to 5. 225 S. Fort st.

F. P. Hoy, M. D., OCULIST AND AURIST—Late with Dr. John Roosa and Dr. Norton, New York; also late residence physician of the Eye and Ear Hospital, Worth street, New York. No. 45½ North Spring street. Office hours; 10 a. m. to 4 p. m. and 7 to 8 p m.

Dr. Wong Him, PHYSICIAN AND SURGEON, MAKES A specialty of and cures consumption, diseases of the head, throat, lungs, liver, stomach, blood, etc. Office No. 117 Upper Main st, Los Angeles, Cal. P. O. Box 562.

Dr. Wong, THE WELL-KNOWN AND WELL-PRACticed Chinese physician and surgeon, makes a specialty of all the various diseases of the body, head, throat, lungs, liver, stomach, blood, etc. Consultation free. All sick are invited to attend. 125 Upper Main st.

Massage MANIPULATION AND SWEDISH MOVEment Cure, by MISS C. STAPFER (late of Boston), 237 S. Spring st.; office hours, 3:30 to 5:30 p. m.

Mrs. Lenzberg. TEST AND BUSINESS MEDIUM, HOURS, 9 a. m. to 7 p. m. Removed to 338 Temple st.

Jewelers.

James A. Montgomery, PRACTICAL WATCHMAKER AND Jeweler, Dealer in watches, diamonds, fine jewelry, clocks and spectacles; jewelry made to order and carefully repaired. Special attention paid to watch repairing. Key-winding watches changed to stem-winders. Finest work; reasonable prices. 22 S. Spring st., Los Angeles, Cal.

J.B.PACE

Consumers Beware!

There are imitations of the celebrated and old reliable

J. B. PACE TOBACCOS.

The Genuine has the FULL NAME

J. B. PACE,

ON THE TIN TAG.

Don't be deceived. You are imposed upon if the initials

J. B.

Are not on the Tin Tag.

J.B.PACE

OREGON LUMBER COMPANY

The Oregon Lumber Company have lately opened a splendid assortment of

OREGON PINE

and

California Redwood Lumber

Of every Description at their New Yard on

Date, Chavez and Mission Sts.

We have a fine stock of Laths, Pickets, Shingles and Finishing Lumber of a superior quality. We are also prepared to fill orders on short notice for building materials of every description. Particular attention paid to orders for unusual lengths and dimensions. Orders solicited.

J. A. RUSS, Agent.

THE HUBBARD TRACT

Is by all odds the cheapest and most desirable tract on the market for the money. You can have fine large lots for only $175 and upwards, and each lot is covered with choice bearing grape vines, the streets lined with pepper trees, and graded. This property is advancing in value every day, and all we would ask of you is to examine it before you purchase elsewhere. We wish to give you bargains, and you will be convinced of it. You have heard that Los Angeles is growing southwest, and such is most assuredly the case. Look into the matter, and you will find this tract is being surrounded by our city. The soil is perfect; water pure, and the neighborhood as charming as a picture, and from this point you have the finest view of the mountains to be obtained in the county, and most every summer day, commencing about 11 a. m., a refreshing breeze. Just think! you can get lots here for only $4 per front foot. You can have them for $50 cash, and installments of $10 per month, without interest. The tract is a few minutes' walk from the Electric road, on Pico street or the proposed one on Adams street; or the horse car line to be built on Washington street, and you have good schools and churches, etc., close at hand. I am in from 9 to 12 a. m., and will take you out with pleasure at 2 p. m.

CHAS. VICTOR HALL,
10½ S. Spring street.

THE HARDIN TRACT.

This fine piece of land is a delightful spot for a home. You will find it almost next to where lots are selling for $2200 each, which is the best recommendation for these that we could call your attention to. Here you can have a lot for $225 and upwards, with trees, vines, etc. You will have to call early, for the prices are so reasonable that we will not have enough to go around. The streets will be graded and lined with pepper trees, and plank sidewalks added. Do not purchase anywhere a lot before you see these, if you wish a live bargain. They speak for themselves. Always in from 9 to 12 a. m., and will take you out at 2 p. m. with pleasure.

CHAS. VICTOR HALL,
10½ S. Spring street.

SOMETHING NEW.

60 Acres well improved. I will sell ½ or the entire property at a rate to satisfy any speculator. It has vineyard and trees on it, and close to the city. Could be subdivided into ¼-acre lots, and to be sold on the MOST REASONABLE TERMS. $20,000 will buy this grand property, if you call in a few days. Apply to

CHAS. VICTOR HALL,
10½ S. Spring street.

M. & P. SHORT

Have just received their Fall and Winter Goods in all the latest styles, including

Cassimeres, Hairlines, Corkscrews, Tweeds, Pks, Etc., Etc.

We guarantee FIRST-CLASS

Cutting and Workmanship,

And make the Very Finest Tailoring in the City at a genuine reduction of fully twenty-five per cent. from the charges of

High Rented Up-Town Stores.

Nobby Suits to Order, from **$20 up.**

Perfect Fitting Pants, to Order from **$5 up.**

For proof that we will sell cheaper than any other House in the city, call and examine our prices.

A Perfect Fit and Good Workmanship Guaranteed.

M. & P. Short.
San Francisco Tailors,
131 SOUTH SPRING STREET, 131
Between Second and Third. One Door from Turnverein Hall.

Arrived at Last!

The two carloads of REFRIGERATORS that have been overdue for the last two weeks are in and on exhibition at

PECK & RUGGLES',

236 N. Main Street, Baker Block.

Anyone desirous of purchasing a

Pure Dry Air Refrigerator

Can surely be pleased, as we have about twenty-five different styles, ranging in price from

$12.50 to $200.

Remember the

Baldwin Dry Air Refrigerator.

PECK & RUGGLES,
Pacific Coast Agents, 236 N. Main

A PERFECT BAKING POWDER—BEST IN AMERICA

PRESTON & MERRILL'S
—Boston, Mass.—
INFALLIBLE YEAST POWDER
Established 1845,

Yields 15 to 50 per cent. more Gas (the raising property) than other Yeast or Baking Powders.

UNEXCELLED FOR STRENGTH, PURITY AND HEALTHFULNESS. MOST ECONOMICAL.

Never Fails to Make Light and Wholesome Bread, Biscuits, Tea Rolls, Cakes, Pies, Puddings, Etc. For Sale by Grocers, in all size cans.

RED CLOVER.

Needham's Red Clover Blossoms and extracts prepared from the blossoms, cures Cancer, Salt Rheum, and all diseases arising from an impure state of the blood; will also clear the complexion of all pimples and eruptions; is a sure cure for Constipation, Piles and many other diseases. Both laxative and tonic. Needham's Red Clover cures after everything else fails. For full particulars, testimonials of cures, etc., address the agent, S. CHESTER, Intelligence Office, 35 S. Spring st., Los Angeles, next door to Childress Bank.

C. A. Sumner & Co.,

Real Estate Agents and Auctioneers.

Office, 14 N. Spring Street.

WE HAVE FOR SALE:

$5500—House and lot on Grand ave., near Temple.
$300—Each—3 lots in Urmston tract, on Adams st.
$2000—Lease and furniture of boarding house to trade for ranch. House full and in center of city.
$125—Per acre—700 acres of fruit land, with 50 inches of water; within half an hour of city. Just the place for 5-acre farms.
$4250—Lot 110x300, corner of Figueroa and King st.; elegant location for a fine residence.
$1400—Small house, and lot 50x175 within two blocks of Figueroa, this side of Washington; easy terms.
$2500—House and lot on Temple st. to exchange for ranch.
$2000—5-room house on San Pedro st., near Fifth.
$8000—10 acres in fruit, large house, high land, in city limits.

C. A. SUMNER & CO.,
14 N. Spring St.

Hay, Grain, Wood and Coal.

N. STANBURY, Fort st., bet. Fourth and Fifth. Telephone 472. Orders promptly attended to and delivered to any part of the city. Patronage solicited.

FOR SALE

—BY—

W. P. McINTOSH,

Real Estate Agent,

122 N. Spring St., Temple Block,

COUNTRY PROPERTY.

$16,000—Stock ranch of 10,000 acres, controlling the water and grazing on nearly a half million acres. Please investigate.
$140 per acre for 110 acres of land, only two miles southwest of the city. Very desirable for 5 or 10-acre villa lots, as it commands a fine view of the ocean, and only about a half mile from the Pico Heights tract of the Electric Cable Company.
$75,000 for nearly 200 acres at Pasadena, mostly in fruits. Valuable for subdivision. Easy terms.
$9000 for 60 acres near San Gabriel depot.
$2500 for 20 acres in San Gabriel valley.
Besides the foregoing I have cheap and high-priced land in San Bernardino and Los Angeles counties, on very reasonable terms.

CITY PROPERTY.

$9000 for the property on the southwest corner of Beaudry avenue and Temple street, having a frontage of 154 feet on Temple street. This property affords the best site for a grocery, drug store and lodging house of any place in the city.
$4500 for house of 6 rooms and two lots, southwest corner Temple and Metcalf sts. Cable cars and graded street.
$1800—Corner lot one block from Main street, 70x180 ft.; suitable for fine residence.
$5000 for corner and adjoining lot on Hill st.
$3000 for elegant lot on best side Twelfth st.; house, stable and most beautiful garden of flowers in the city.
$8000 for good house and fine corner lot on Olive st.
$16,000 for large house and lot on Main st., near Fifth
$700 for lot on Pearl st.; easy terms.
$800 for lot on Montreal st.; graded.
$800 for lot on Bellevue av.
$700 for lot on Virgin st.; fine view.
$1250 for lots on Temple st.; graded.
$400 for lots near Walnut av.
$650 each for lots on Twelfth st.
Elegant residences on the hill and south of the city.
Lots in all parts of the city at reasonable prices
☞I desire to call particular attention to the fine building lots that I have for sale on the hill on the installment plan.

FOR EXCHANGE.

7½ acres in fruits and vines, with good cottage, at Pomona, for house in Los Angeles.
20, 40 or ***60*** acres in bearing vines, near San Gabriel depot, to exchange for city property.
60 acres of fine land for city property.
Houses rented, rents collected and all business connected with real estate promptly attended to.
Parties having large or small sums of money to loan on first mortgage will do well to give me a call. Out of the many loans recommended and made by me, I challenge any mortgagee to say that a suit has been commenced or one single installment of interest delinquent this date and unpaid.

Money to Loan.

W. P. McINTOSH,
122 Spring street.

GIGANTIC ANNOUNCEMENT!

H. MOSGROVE & CO.

Have just received from New York the balance of a manufacturer's stock of

READY-MADE

Summer Suits!

Purchased at a Reduction of

50c. on the Dollar,

Which they will offer to the Ladies at prices never before known in this city.

Cambric Suits for	$1 50
Percale Suits for	4 50
Calico Wrappers for	1 00
Scotch Cambric Suits, elegantly trimmed, for	7 50
Sateen Suits for	7 50
Albatros and Etomine Canvas Cloth Suits, in Cream, Pink, Tan and Blue, for	10 00
White Lawn Suits for	3 50
White Embroidered Lawn Suits for	5 00
Colored Embroidered Lawn Suits for	5 00

A COMPLETE ASSORTMENT OF

FRENCH IMPORTED

Lawn, Mull, Organdi, Chambrie

—AND—

SATEEN SUITS,

HEAVILY TRIMMED IN LACE AND EMBROIDERY.

☞N. B.—A complete line of WOOLEN SUITS in all colors and in the latest fashionable fabrics, ranging in price from $12.50 to $30 each.

☞Special attention is called to the above lines of goods as being the cheapest ever shown on the Pacific Coast.

Respectfully,

H. MOSGROVE & CO.,

The Only Cloak and Suit House

21 South Spring St.,

Adjoining the Nadeau Hotel.

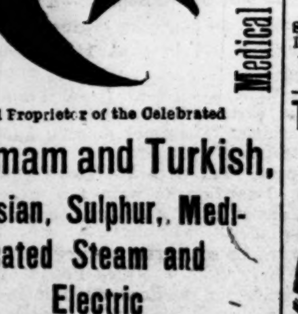

Dr. E. Robbins, Medical ELECTRICIAN,

And Proprietor of the Celebrated

Hammam and Turkish, Russian, Sulphur, Medicated Steam and Electric BATHS!

LARRONDE BLOCK

Cor. Spring and First Sts., entrance on First.

Diseases diagnosed without explanation from the patient, free of charge.

OFFICE HOURS—8 to 12, 1 to 5, 7 to 9; Sunday, 8 to 12 a. m.

BATHS $1 00 OR 6 FOR $5 00.

For Catalina Island.

WILMINGTON TRANSPORTATION CO.'S Steamer Falcon will make regular trips as follows, until further notice:
LEAVE—September—Tuesday 7th; Monday 13th.
RETURN—September—Wednesday 8th; Tuesday 14th.
City office, No. 243 N. Main st.

WM. BANNING, Manager,
Wilmington, Cal.

Monte Vista! Monte Vista!

The Finest Colony in Southern California.

20 MILES North Los Angeles.

1500 FEET ABOVE THE SEA,
Between the Verdugo and the Sierra Madre Mountains.

Most beautiful situation, unsurpassed soil and most delightful climate. The home of the Cherry and Fig; unequaled for Oranges and Lemons; the finest Raisin climate in the State.

NO FROSTS, NO FOGS, NO INSECT PESTS!

It is Nature's Sanitarium, and he who cannot live to a ripe old age in Monte Vista must be far gone indeed. See it, and compare it with any and every other Colony in California.

FINEST SUPPLY OF PURE WATER

For irrigating and domestic purposes in the County. Six Miles of Iron Pipes; 15 miles of delightful drive. A GOOD HOTEL, with good accommodations, and a beautiful live oak grove, the famous ***Tujunga Park.***

For maps and full particulars, call at or address the

MONTE VISTA LAND & WATER CO.,
30 South Spring Street, Los Angeles, Cal.

NOW SELLING FAST!

WIESENDANGER CITY TRACT!

On Washington st., near Figueroa, inside the city, close to church and school.

Lots 50x125 to alley. Price $250 to $400. Only $30 cash. $20 a month. No interest to pay.

Small monthly savings will pay for a lot inside the city. Your own choice of location and immediate possession. There are handsome mansions and beautiful, improved places all around.

The city is building up very rapidly in the direction of Washington st., and an investment in this tract is sure to double in value in a short time.

Free Ride 9, 11, 1, 3 and 4:30 O'clock, from 23 North Spring Street

PARK VILLA TRACT.

The Grandest Success of the Season in Real Estate!

90 Large, Beautiful Lots,

All covered with magnificent fruit trees, fronting 618 feet on Washington st., 200 yards west of Figueroa; the most lovely spots, the shadiest nooks, the coolest homes, the finest fruit; the grandest avenues of giant Eucalyptus and Monterey Cypress trees.

Size of Lots, 62.5x166 and 50x125. Prices, $650 to $2000.

Free Ride from 33 N. Spring st. Please note change of T. Wiesendanger's office, 33 N. Spring st., 33.

W. H. BONSALL,
THEODORE WIESENDANCER.

GRAND CENTRAL HOTEL,

No. 226 N. Main St.,

DAWSON, KRAFT & LANG, Proprietors,

Los Angeles City.

Massive Brick Structure! Gas in all the Rooms!
Free Coach from all the Trains!
Five Lines of Street and Cable Cars Pass the Door!

Lady Waiters. White Cooks.

It is the Most Popular Resort in the City. It is Newly Furnished Throughout. All the Delicacies of the Season Always on the Table. The Choicest Meats are Selected, and Finest Fruits, Vegetables, Etc.

☞*Parties will always receive courteous and prompt attention. We aim to Please and satisfy our customers,*

DAWSON, KRAFT & LANG, Proprs.,
226 North Main Street

PAINLESS EXTRACTION,

By Local Applications to Gums Only

DR SMITH more than two years ago gold-capped a number of my teeth that I thought were lost. They are as good as new.
G. E. LONG, First National Bank.

More than one year ago DR. SMITH gold-capped some of my teeth that I thought would have to be extracted. I now consider them par excellence.
A. N. HAMILTON, Deputy County Clerk.

My daughter's teeth were so badly deformed that I thought to have some of them extracted. DR. SMITH in a short time straightened them.
MRS. T. FREEMON, Los Angeles.

U. SMITH,

THE WELL-KNOWN DENTIST,

Has opened a Branch Dentistry Department adjoining his present office,

CORNER OF TEMPLE AND SPRING STREETS,
(Over Harris' Clothing Store),

Where Sets of Teeth are made for the low price of $6 and $7 each

The ninety-six Ellis Villa College and Belmont Hotel lots, situated on line of Second Street Cable Railroad, are offered to the public to-day. They are less than one and a quarter miles from Spring and Second streets. High ground, magnificent view, rapid communication, surround a six-acre park. Prices less than any property twice the distance. For maps and all details, call or address EDW. A. HALL, Trustee,
37 S. Spring St.,
Or Western Terminus Second Street Cable Railroad.

DR. WOOD'S LIVER REGULATOR

UNIVERSAL VEGETABLE PANACEA OF CONCENTRATED EXTRACTS.

Prepared from the Active Medicinal Properties Contained in Mandrake, Dandelion, Butternut, Black Root, Bog Bane, Bitter Root, Blood Root, Calisaya Bark, Barberry Bark, Sweet Flag, Indian Hemp, Wa-a-Hoo, Golden Seal, etc.

For the Speedy and Permanent Relief of the most hopeless cases of

Dyspepsia, Jaundice, Chills and Fever, Disordered Digestion, Sick Headache, General Debility,

And all other diseases arising from a Bilious State of the stomach, or an inactive or Diseased Liver.

REDINGTON & CO., S. F., Wholesale Agt's.
FOR SALE BY ALL DRUGGISTS.

TO THE UNFORTUNATE!

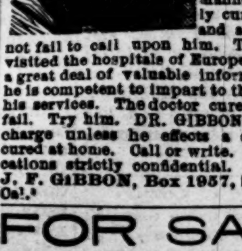

DR. GIBBON'S Dispensary, No. 623 Kearney st., San Francisco. Established in 1854, for the treatment of Sexual and Seminal Diseases, such as Gonorrhœa, Gleet, Stricture, Syphilis in all its forms, Seminal Weakness and Impotency. Loss of Manhood permanently cured. The sick and afflicted should not fail to call upon him. The Doctor has visited the hospitals of Europe and obtained a great deal of valuable information, which he is competent to impart to those in need of his services. The doctor cures when others fail. Try him. DR. GIBBON will make no charge unless he effects a cure. Persons cured at home. Call or write. All communications strictly confidential. Address DR. J. F. GIBBON, Box 1957, San Francisco, Cal.

FOR SALE.

A Five-Acre Home.

I WILL SELL, AT A BARGAIN, A FIVE-acre place near the University, within two blocks of the Main street and Agricultural Park street railroad. All kinds of fruit trees and grapes. A new house, with 7 rooms, bathroom and closets, 3 porches and double bay window front. Artesian water and windmill; stable, etc. The best of land; does not require irrigation. Inquire of Dr. J. ADAMS, at the Medical and Surgical Dispensary, opposite St. Elmo Hotel.

ALAMITOS BEACH

Is an extension of LONG BEACH on the East. Together, they are destined to form the

UNRIVALED SEA-SIDE RESORT of the World.

ALREADY THE LONG BEACH METHOdist Association and the Chautauqua Assembly, of Southern California, are permanent establishments. The Y. M. C. A., the "Summer School of All Sciences," and the Temperance Camp-Meeting people are seeking permanent homes in this beautiful CITY BY THE SEA.

Alamitos Beach is the only beach in Los Angeles County where Lots are laid out on the Bluff and extend to the Pacific Ocean.

Lots on the bluff side of Ocean avenue are 55x180 and over deep. Price, corners, $1000; inside, $800.

North side of Ocean avenue, corners (45x100), north side of Ocean avenue, inside (55x100)—Price, each, $600.

We will sell the above lots until Sept. 15, 1886, at a reduction of $100 per lot.

All lots north of first alley are—corners, 45x150; inside, 55x150—except business lots, which are 50x100. Price, each lot, $250.

Artesian water, pure and abundant, will be piped along the streets by next winter or spring. The finest location on the beach is reserved for a cosmopolitan hotel.

Ample railroad facilities will be provided in due time.

Parties who desire to purchase, can apply to G. W. ELWOOD, Agent, Long Beach, Cal.

JOHN W. BIXBY & CO.

THE WRIGHT TRACT!

This fine property is situated on the corner of Figueroa and Washington sts., and contains

39 Large Lots.

Two street car lines pass the tract. All lots front on 80 and 100-foot streets. It lays from one to three feet above the street, and is as fine residence property as any in the city.

Also ***4 lots*** fronting on Figueroa st., 66½x176, in the Judson tract. Very fine lots.

Also ***28 acres*** at Santa Monica. Beautiful rolling land, with fine views of ocean and surrounding country.

WILLIAM WRIGHT, Owner.

LOS ANGELES PRINTING CO.
231 N. Los Angeles st.

1500 Feet Above the Sea.

Health in the Air and Wealth in the Soil.

A RICH FOOT-HILL REGION.

The Cañada Valley overlooks Los Angeles and the broad Pacific, yet is protected from damp ocean breezes and is the sanitarium of Southern California. It has a rich soil and grows the finest of citrus and deciduous fruits. Send for circular giving full information and prices of property to

THEO. COLEMAN, Pasadena, Cal.

ADAMS BROS., DENTISTS,

No. 23 South Spring Street,
Between First and Second. Rooms 4 and 5, Over Mosgrove's Cloak House.

Gold fillings....... $2 00
Amalgam and platina fillings....... 1 00
Painless Extraction of teeth by vitalized air or nitrous oxide gas.
Teeth extracted for Fifty Cents.
Best Sets of Teeth from $6 to $8.
We guarantee a perfect fit.
OFFICE HOURS—From 8 A. M. to 5 P. M.; Sundays, 10 A. M. to 12 M.
☞ Intricate work a specialty.

H. T. HAZARD. JAS. R. TOWNSEND.

HAZARD & TOWNSEND,
Solicitors of

PATENTS.

And attorneys in patent cases. Procure patents in all countries. The only complete Patent Office Library in Southern California. Copyrights, Trade Marks and Labels. Room 9, Downey block, Los Angeles, Cal. ☞H. T. Hazard will practice in all the courts.

OPERA RESTAURANT,

C. STIRLING, PROP.,
15 South Main Street.

All kinds of Roast Meats served with Tea or Coffee, 15 cents.
All kinds of Chops, Fish and Stews, 15 cents.
Ice-Cream 10 Cents.
Call and see for yourself.

NEIGHBORHOOD NEWS.

POMONA.

DEVELOPMENTS EXPECTED—A CALL FOR PEACE.

Correspondence of the Times.]

POMONA, Sept. 6.—Saturday, a warrant was placed in Constable Wright's hands for the arrest of Maggie Mucklish. A short interview with Judge Firey resulted in a sixty days' sentence. Pending the arrival of a Los Angeles train, Sunday morning, the prisoner was locked up. At 11:30 p. m., some parties burst the lock, taking the prisoner, bird cage and dog to Spadra. Here Constable Wright found her, and locked her up in Judge Firey's office before daylight, for which he deserves much credit. Two men are having a strong web formed around them, and some very interesting disclosures will be made soon.

Work will be begun upon Hon. J. Banbury's new purchase here, corner Geary and Holt avenues, a most desirable location, on two handsome cottages, soon.

Manager Smith, of the Land and Water Company, is causing some long-needed improvements to be undergone upon all streets leading to the Palomares.

This week the sometimes short supply of water in the "town system" will be in part, and perhaps fully, remedied.

Sunday night, about 11, there was another drunken row, an outcome of jealous feelings and poor whiskey, resulting in several sore heads and pistol shots. Why will the peaceful citizens of Pomona go longer allowing these capers in the residence portion of the town?

The Pomona Bank is adding new furniture, etc; also undergoing various interior changes.

Pomona Hotel, the new and most imposing brick structure in town, will be ready for business this week. The rooms are large, well ventilated, and mostly en suite. The building contains all modern improvements, is newly furnished, and has several well-placed fire escapes.

We regret to hear of the resignation of Station Agent Emmons. Mr. Emmons has for some time had this under consideration, owing to the close confinement attached to this office, causing poor health. He has a fine 10-acre tract recently purchased of the company upon which he will spend his time and labor. Your correspondent has been shown letters accepting his resignation from the company, and which show the good feeling and respect existing between them. TRUM.

UNIVERSITY PLACE.

IMPROVED FACILITIES FOR TRAVEL, ETC.

Correspondence of the TIMES.]

UNIVERSITY PLACE, Sept. 6.—The Main-street car line, running to Jefferson street, thence to Figueroa, will be in running order in a day or two. This is of great value to this place, which has hitherto been obliged to put up with a car once in twenty-four minutes.

A large two-story residence is going up on Downey street, east of Wesley avenue, owned by a man of wealth, as is reported. The former residence of the man, whose name we do not know, we have not been able to learn.

Mrs. Pearl Sigler left on Wednesday for a short visit to Orange, where she will be the guest of Mrs. Baldwin, late of this place.

A large building is in course of erection just north of the park, designed for a general supply of hay, grain, fruit, etc. This shows that sagacious men see business ahead. The rapid increase of our population demands unusual facilities for supplies of all kinds.

On Tuesday evening Rolland Garland, Esq., one of the delegates to the Republican Convention, en route to that gathering, met with what might have proved a severe accident. The carriage, which contained himself and wife, was upset, throwing them out, but, fortunately, they escaped with but slight bruises.

Rev. R. N. C. Farnsworth, presiding elder of the M. E. Church, with his family, who, during the summer, has resided at Long Beach, has returned to his home at this place.

Wm. Hodge, now on a visit east of the Rockies, has sold his place on the corner of Jefferson and Charity streets for the sum of $10,000. Whoever wishes real estate cheap in this place must hurry up.

Rev. Dr. Thompson, one of the new professors in the University, is on his way with his family, and will arrive about the middle of the week. SCRIBE.

A BIG HOLE.

Notes of a Visit to Sierra Madre's Tunnel.

Correspondence of the TIMES.]

FLORENCE, Sept. 2.—To any one who is not familiar with the mode of developing mountain water in Southern California, it is an interesting trip to take up the Little Santa Anita Cañon, which winds a long way up and nearly to the summit of the Sierra Madre mountains. This cañon contains several prominent springs of water gushing forth from among the nooks and rocks, which have heretofore supplied the necessary wants of the comparatively new but ever-increasing and prosperous settlement of Sierra Madre. E. J. Baldwin, the original owner of the tract, and the Sierra Madre Water Company, having in view the increased needs of the future growth of the settlement and others adjacent, have caused a tunnel to be drilled in the cañon to concentrate the water from the springs mentioned above into it, and then conduct the water economically through a 12-inch pipe, down to where smaller connecting pipes are laid to distribute the water to the share-holders. The writer hereof is no land and water sharp, but on general principles and with an eye for the picturesque and grand, visited, on the first instant, the "source from which the waters flow." The cry has been industriously sounded by some, that damaging scarcity of the irrigating fluid was imminent, but the present indications point to an everlasting sufficiency for all practical purposes for generations to come, with proper means put forth to successfully draw it from the almost innumerable fountains in the mountains. The representative of the TIMES rode by carriage, with a "pilot," nearly to the entrance of the beforementioned tunnel, and there doned rubber coats for the occasion. The darkness in the tunnel demanded a "glim," and a candle was in readiness at the entrance which was lighted and we plodded along with careful steps through the "hole" in the rock and granite-bound mountains, until arriving at the farther end. As we passed through the intervening darkness, there was a picturesque scenery before us. The clear, sparkling water, reflected by the lights of the workmen, gushing forth through the uneven mass of apparently perforated granite walls on either side as through immense seines, and giving a shower bath to the rubber-mantled workman working at the time, produced a grand effect. At the time of the visit, the tunnel was in 181 feet. Mr. Smith, one of the firm of Richardson & Smith, both of Sierra Madre, gave kindly information pertaining to the tunnel, which the said firm have contracted to push 300 feet. The tunnel itself indicates a thorough knowledge of the art of penetrating the huge, tough mass of mountainous solidity. It is encased with thorough woodwork three feet in width and six feet in height, as fast as drilled and in readiness. The rock is blasted by the use of giant powder, touched off by an electric battery, to which is attached a cord, that extends the whole length of the tunnel, and cartridged to the powder. The fragments of rock, after blasting, are placed in a hand-car, which runs on a track over the pipe laid at the bottom of the tunnel, and conducted outside and conveniently "dumped." There is a large flow of water from the tunnel and increasing all the time, and the vacuum has already enticed several open springs into its fold, as shown by their decrease of bubbling flow, and in some cases an entire drought to outward appearances. The indications thus far produce the desired effect by the use of the tunnel in concentrating the surrounding beds of springs of water into it for its profitable diffusion. J. FREEMAN COOK.

Eastern Prices Have Come to Stay at McDonell's Drug Store, 271 N. Main St.

The enormous profits once realized by the drug trade are a thing of the past. We sell our goods at genuine Eastern prices. For instance, we will sell you 1 pound best gum camphor for 25c, regular price 60c; Colgate's Cashmere Boquet soap, 25c per cake, regular price 35c; Hoyt's German Cologne, 15c, regular price 25c; Warner's Kidney and Liver Cure, $1 per bottle, regular price $1.25; and all other goods at Eastern prices. Prescriptions compounded at the new schedule of prices. Remember, McDONELL, the Druggist, Rose Block.

Pasadena.

Theodore Coleman is the authorized agent and correspondent of the TIMES and MIRROR at Pasadena. Orders left with him for subscriptions, advertising and job work will receive prompt attention.

FINANCE AND TRADE.

OFFICE OF THE TIMES, LOS ANGELES, Tuesday, Sept. 7.

Trading in Wheat is somewhat quiet, but the tone of the market both here and at San Francisco is firm. Barley is stronger.

Poultry is higher to-day for all the varieties, and the supply on hand, in spite of large arrivals, is barely enough for the demand.

Dates from Australia to August 12th report the departures for the previous four weeks as follows: From Sydney, five ships for San Francisco and four more in port to follow, besides one for Wilmington and one for Puget Sound; and from Newcastle, ten ships for San Francisco, one for Wilmington and one for San Diego; and in port, eight for San Francisco, two for Wilmington and two for Honolulu.

Stocks and Bonds.

By Telegraph to The Times.

NEW YORK, Sept. 7.—Government bonds dull and steady.

Stocks opened steady, first prices in a majority of cases being unchanged from last night's final figures. Pacific Mail showed an evident difference, being up ⅜ per cent. There was very little feature in early trading prices, the general list being comparatively steady, although there was a heavy undertone. Northwestern, Omaha and Pacific Mail, followed later by St. Paul and Lake Shore, displayed decided weakness. There was a fractional advance in Pacific Mail in the afternoon, with a general better feeling throughout the list, and the market finally closed about steady at a shade under the opening prices.

Money on call, loaned from 5 to 7 per cent, closing at 5 per cent asked.

Prime paper, 4@5.

Sterling exchange, quiet, steady and unchanged; actual rates, $4 81¼ for 60-day bills; $4 84 demand.

NEW YORK STOCKS.

NEW YORK, Sept. 7.

3 per cents	100¾	Transcontinental	32⅛
4 per cents	126	Or. Imp'ment	126
4½ per cents	110	Pacific Mail	67¾
Central Pacific	42½	Panama	48
Denver & R G	30⅛	Rock Island	26⅜
Kansas & Tex	31⅛	St. Paul	94
Northern Pac	27⅞	Texas Pacific	14½
N P preferred	59¾	Union Pacific	56⅛
Northwestern	115⅝	United States	62
N. Y. Central	110	Fargo	136
Or. Navigation	15½	Western Union	67¾
Homestake	19⅛	Ontario	27

SAN FRANCISCO STOCKS.

SAN FRANCISCO, Sept. 7.

Crocker	35	Ophir	1 50
Peer	10	Hale and N	1 40
Peerless	35	Savage	2 50

The Grain Market.

SAN FRANCISCO, Sept. 7.—Wheat: Quiet and steady; No. 1 shipping, $1 35. Barley: Fairly strong; choice feed, 90c; brewing, steady, $1 10@1 15; Chevalier, $1 40@1 45. Corn: California, $1 25@1 30 for large; $1 35 @1 37½ for small yellow.

CHICAGO, Sept. 7.—Wheat: Easy; cash, 76⅝c; October, 77⅞. Corn: Lower; 39⅝c, cash; October, 41 7-16@41 5-16. Barley dull; 57½c.

LIVERPOOL, Sept. 7.—Wheat: In more demand; new No. 2 winter, firm at 6s 2d; do. spring, firm at 6s 9½d. Corn: In good demand for spot, with fair demand for future; spot, September, October and November, 4s 5½d. firm.

Pork.

CHICAGO, Sept. 7.—Pork: Weak and lower; October, $10 05.

Petroleum.

NEW YORK, Sept. 7.—Petroleum steady; United closed at 63⅝c.

Los Angeles Produce Market.

The following is the official record of the Los Angeles Produce Exchange, corrected daily. In the quotations, unless otherwise stated, it is to be understood that the first figure is the highest price bid and the last the lowest price asked. These quotations are for round lots from first hands; for small lots out of store higher prices are asked.

WHEAT—White Russian, $1 25, asked.

OATS—Eastern, $1 40, asked; surprise, $1 60, asked.

BARLEY—Feed, No. 1, new, 80@85c; Brewing, No. 1, $1 00, bid.

CORN—Large yellow, car load lots, $1 15, asked; do. small yellow, $1 20, asked.

FLOUR—Los Angeles XXXX, Extra Family Pat. Rol. flour, $4 50, asked; Capitol Mills Extra Family Pat. Rolled flour, $4 50, asked; Pioneer or Victor, $4 90.

HAY—Barley, W. B., No. 1, new, $9 00, asked; Barley, R. B., No. 1, $9 00, asked; Mixed Hay, new, $9 00, asked; Oat, W. B., $9 00, asked; Alfalfa, W. B., $10 00.

POTATOES—Norshern Early Rose, $1 40, asked; Irish Beauties, $1 25, asked; Peerless, $1 40, asked; sweet potatoes, $1 50 asked.

BUTTER—Fancy roll, ℔ lb, 30c, asked; Choice roll, 27½c, asked; Fair roll, 22½c, asked; Pickle roll, ℔ lb, 25c, asked; Cooking, 18c.

EGGS—Fresh, 35@37c.

CHEESE—Large, 11c, asked; Small, 12c, asked; do 3-lb hand, 13c, asked.

HONEY—Extracted Light, 3@4c; Job lots, 4c, asked; Amber, 2½@3c; Comb, 7½@10c.

BEESWAX—Beeswax, 18@20c.

ONIONS—Silver skins, 60c, asked. Local, 60c.

VEGETABLES MIXED—Chilies, 5@10c ℔ lb; Garlic, 3@5c; Cabbage, ℔ 100 lbs, 75c, asked.

BEANS AND DRIED PEAS—Pink, No. 1, $1 75, asked; Job lots $1 75; Lima, $2 50, asked; Bayous, $1 75, asked; Navy, small, $2 50; Black-eyed, $1 00, asked; Garavancos, $3 00, asked; Green field peas, $2 00@2 50; Lentils, $3 75, asked.

POULTRY—Hens, No. 1, ℔ doz, $5 00@6 00; Old roosters, $4 00@4 50; Young roosters, $5 00@5 50; Broilers, large, $3 00@4 00; Ducks, large, $5 00@5 50.

MILL FEED—Bran, $18 00, asked; Shorts, $19 00, asked; Cracked corn, $1 25, asked; Cracked barley, $1 00, asked; Ground barley, $1 00, asked; Rolled barley, $1 00, asked; Mixed feed, corn and barley, $1 20, asked.

GRAIN BAGS—Mill sacks, 6c; 1886 Calcutta spot, 7c; Potato sacks, 4c, bid.

SEED—Alfalfa, 11½c.

LIVE STOCK—Live hogs, 3@4c.

DRIED FRUIT—Peaches, sun dried, 8½c, asked; do No. 2, 7½c; do peeled; 15c asked; do No. 2, 10c, asked. Prunes, Cala. French, 12c, asked; German, 10c, asked; Apricots, evaporated, 20c, asked; Apples, sun dried and sliced, 5c, asked.

RAISINS—Layers, $1 75, asked; Extra London layers, new, $2 00, asked; Three Crown layers, new, $2 00, asked; Loose Muscatels, $1 85; Bulk raisins, 5@6c; Dried grapes, 3c, asked.

NUTS—Peanuts Cala. No. 1, 7½c, asked; do Cala. No. 2, 4c, asked; do Eastern, 7½c, asked, Almonds, S. S., 15c, asked; do H. S., 8c, asked.

CITRUS FRUITS—Oranges, $3 00, asked; Lemons, seedling, ℔ box, $3 asked; Eureka and Lisbon, $4 00 asked; Limes, $1 25, asked.

PROVISIONS—Extra light bacon, 10c, asked; Light, 9c, asked; Clear Medium 8½c, asked; Medium bacon, 8c, asked. Heavy bacon, 7c, asked.

LARD—40-lb tins, 8½c, asked; 3-lb pails, 8½c, asked; 5-lb pails, 8¼c, asked; 10-lb pails, 8c, asked.

WOOL—Spring clip, 8@10c, bid.

SKINS—Short wool, each, 15@30c, bid. Long wool, $1 00, bid; Shearlings, 10c, bid.

HAMS—Eastern sugar-cured, 15@16c, asked.

HIDES—Dry, 16c. bid; Kip, 15c, bid; Calf, 18½c, bd.

Los Angeles Wholesale Meat Market

Corrected for the Times by S. Maier, 49 South Spring Street.

The following are prices for whole carcasses:

BEEF—First grade, 7½c per pound; second grade, 6½c; third grade, 6c.

MUTTON—5c per pound for Ewes; and 6c for Wethers.

LAMB—Spring, 8c.

VEAL—From 7 to 9c per pound.

HOGS—On foot, hard, 3@3½c per pound, dressed, 6c.

Real Estate Transfers.

[Reported by Gillette & Gibson.]

TUESDAY, Sept. 7, 1886.

CONVEYANCES.

H L Gunn and S R Gunn to Ricardo Luis: 20 acres in Colima tract, $1000.

Joseph J May to Anton Bixel: Lot corner Loomis and Orange streets, $1.

Moses L Wicks to F S Floro: Lot 9, block 8, Park View tract, $1800.

Leonides Chavez de Martinez, Amanda M Martinez de Martinez, Zenaida L Martinez de Reyes, Julian A C Martinez and Dorotea C Martinez to John F Foster: 3 tracts in Ro La Puenta, $12,208 75.

H D Bacon to H J Fleishman: Lot 2, block B, Morengo tract. $5500.

Harry F Stafford to George W Minter and C W Humphreys: Lots 4, 5, 6, 7, 9 and 10, block 8, Fruit's addition to Santa Ana, $1050.

M W Dodd to Abner M Crothers: Lot 11, block 32 in lot 2, block 38 H S, $800.

George F Kernaghan to F Bruce Wetherby and Emil Kayser: Lots 21 and 22, block F, Mutual Orchard Company tract, $3900.

Frank Walker to Katherine Fleishman: Part of lot 13, block D, Mott tract, $4800.

R Sherer, William Niles and John B Niles to Samuel Strohm: Lot on W line of Main (formerly Bath) street, $6000.

George J Mosbaugh to William Carl Jackel: Lot 1 and N ½ of lot 4, block M, Gray's tract, $1875.

George William Spawforth to E B Lindesmith: Lots 10 and 18, block 1 in lots 5 and 6, block 40 H S, $290.

Albert Rimpau to E H Owen: N ½ of lot 31, Dana tract, $5.

William H Knapp to A H Pickering: S 5.39 acres of lot 6, block L, San Pascual tract, $2100.

Edw A Hall, Trustee, to Georgianna W Lewis: Lots 13 and 14, block "C," J W Ellis' subdivision of part of lot 3, block 38 H S, $1700.

John Milner to Uri Embody: Agreement to convey lot 4, block 37, Terminus Homestead tract. $1000.

S N Talkington to J W Arnold: Lot 4, block 14, Pioneer Building Lot Association tract, $325.

I N Moore to Mrs Julia Drew: Lot 7, block 1, Los Angeles Homestead tract, $750.

City to Mrs Sarah A Martin: S 50 feet of lot 4, block 37 O S.

Ella F Martin to H W Stoll: Lots 8, 9 and 10 Martin's subdivision of part of Frank Green's tract, $2750.

Dan McFarland and L T Garnsey to Chas J Ellis: Lots 52, 53 and 73, Ellis tract, $2500.

L B Sherwood to A F Bigford: Lot 17, block X, Aliso tract, $2400.

Charles W Davis and Francis Parks Davis, his wife, to Lizzie Haman: Lot 32, C W Davis' subdivision of part of Freeman tract, $280.

Edward Schieffelin and F H Lowell to E C Bosbyshell: Lots 11, 12, 13, 14, 15, 16, 17, 18, 19, 21, 26, 27, 28, 29, 34, 35, 36, 38, 39, 41 and 42, Shieffelin's tract, $4350.

Charles H Richardson and Mary B Richardson to Edwin Ward: 15 acres on W side Fair Oaks avenue, Pasadena, $9000.

Charles P Murray to Edith Murray: 8.19 acres in Sierra Madre Villa tract. Gift.

Estate of John Glover Kellogg: Order directing conveyance to Edith Murray of 8.19 acres in Sierra Madre tract, and rights of way and water rights.

Same to Edith Murray: Same property: $900.

J S Phillips to G Eshman, George Kerckhoff and William G Kerckhoff: Agreement to convey lot 4, block 5, lot 1, block 6, lots 4 and 5, block 8, lots 1, 8, and fraction lot 7, block 7, lots 4 and 5, block 17, lots 1 and 8, block 18, part of lots 2 and 7, block 18, lots 4 and 5, block 20, lots 1 and 8, block 19, part of lots 2 and 7, block 19, lots 4 and 5, block 29, lots 1 and 8 and part of lots 2 and 7, block 30, Phillips' tract, $16,000.

HOMESTEADS.

Katherine Fleischman, wife of J G Fleischman: Part of lot 13, block D, Mott tract.

MISCELLANEOUS.

Leon Stern and John C Hester: Notice of location of "Jumbo" mine in Agua Fria mining district.

Frank Dunham, Robert Wetherell and John C Hester: Notice of location of "Little Georgia" mine in Agua Fria district.

John F Humphreys to George W Tolhurst: Assignment of mortgage from Henry Barthing et al.

Stiles Weaver to L B Sherwood: Release of mortgage, book 54, page 245.

Francisco Soto: Possessory claim.

George Rice: Affidavit as to mortgage, book 42, page 45.

S D Crow to Eusebius Pollard: Agreement as to water and water pipe at Alhambra.

Charles J Ellis to D McFarland and L T Garnsey: Partial release of mortgage, book 79, page 539.

John W Shultz to Graham Odle: Assignment of mortgage, book 67, page 115.

Henry Gries: Receiver's receipt for N½ of NE¼ section 31, township 1 N, range 9 W.

S L Richardson to Farmers' and Merchants' Bank: Assignment of mortgage, book 69, page 282.

Map of Lyman Allen's subdivision of part of lot 5, block K, San Pascual tract.

Iron Sulphur Springs.

Thirteen miles' drive east, near the ostrich farm; pleasant health and pleasure resort, located on high mesa land. Hot mineral baths, equal to Hot Springs of Arkansas. Mineral waters remarkable for cure of rheumatism, diseases of stomach, kidneys, skin and nervous system. Good hotel, pleasant grounds. Two trains daily on Santa Ana Railroad; $1.25 round trip. Daily mail and telephone.

Mrs. Dr. Wells, Female Specialist.

The first lady licentiate of Kentucky, many years of successful practice here and elsewhere in prolapsus uteri, or falling of the womb. Ulceration, leucorrhoea, ovarian diseases; irregularities—prompt relief and radical change felt from the first treatment. 341 S. Spring st.

Given Away.

The Gift Cigar Store, corner First and Spring streets, give away during the month of August One Hundred Dollars in prizes to their customers.

Typewriting; legal and other papers copied promptly and accurately. Writing from dictation. Miss Schenck, Room 26, Temple Block.

Ghirardelli's prepared cocoa, most excellent substitute for tea and coffee.

For choice fresh cows, call on Niles, on Washington, near Main street.

Smith & Crawford Private Detective Agency, 21 S. Main street, Room 11.

The beverage for the weak and strong sick and healthy, Ghirardelli's soluble cocoa.

Insurance and Banking.

Treasury Department.

OFFICE OF THE COMPTROLLER OF THE CURRENCY, Washington, July 22, 1886.

WHEREAS, BY SATISFACTORY EVIDENCE presented to the undersigned it has been made to appear that The Southern California National Bank of Los Angeles, in the city of Los Angeles, in the county of Los Angeles, and State of California, has complied with all the provisions of the Statutes of the United States required to be complied with before an association shall be authorized to commence the business of banking.

Now, therefore, I, Valentine P. Snyder, Deputy and Acting Comptroller of the Currency, do hereby certify that The Southern California National Bank of Los Angeles, in the city of Los Angeles, in the county of Los Angeles, and State of California, is authorized to commence the business of banking as provided in Section Fifty-one hundred and sixty-nine of the Revised Statutes of the United States.

{SEAL} In testimony whereof witness my hand and seal of office this 22d day of July, 1886.

V. P. SNYDER,
Deputy and Acting Comptroller of the Currency. No. 3538.

Farmers and Mechants' Bank, OF LOS ANGELES.

Established in 1868.

Capital $200,000
Surplus and Reserve Fund 450,000
Total $650,000

ISAIAS W. HELLMAN, President; L. C. GOODWIN, Vice-President. JOHN MILNER, Sec'y

BOARD OF DIRECTORS: Isaias W. Hellman, John S. Griffin, O. W. Childs, C. E. Thom, Phil. Garnier, J. B. Lankershim, C. Ducommun, Jose Mascarel.

EXCHANGE for sale on New York, London Frankfort, Dublin, Paris and Berlin.

Receive deposits and issue their certificates. Buy and sell Governments, State, County and City Bonds.

Los Angeles Savings Bank,

No. 130 North Main Street.

CAPITAL .... $100,000.

PRESIDENT .... L. C. GOODWIN
SECRETARY .... J. V. WACHTEL

BOARD OF DIRECTORS. Isaias W. Hellman, John E. Plater, Robt. S. Baker, John A. Paxton, L. C. Goodwin.

Term Deposits will be received in sums of one hundred dollars and over.

Ordinary deposits in sums of ten dollars and over.

Money to loan on first-class real estate
LOS ANGELES, July 1st 1884.

GEO. H. BONEBRAKE, President. JOHN BRYSON, SR, Vice-President. F. C. HOWES, Cashier.

Los Angeles National Bank,

UNITED STATES DEPOSITORY,
No. 54 N. Main St., Los Angeles.

CAPITAL $300,000
SURPLUS 20,000

DIRECTORS: W. G. Cochran, Col. H. H. Markham, Perry M. Green, John Bryson, Sr., H. Sinsabaugh, F. C. Howes, Geo. H. Bonebrake.

Exchange for sale on all the principal cities of the United States and Europe.

First National Bank OF LOS ANGELES.

CAPITAL STOCK $100,000
SURPLUS 175,000

E. F. SPENCE .... President
J. M. ELLIOTT .... Cashier

DIRECTORS, J. D. Bicknell, J. F. Crank, H. Mabury, Wm. Lacy, E. F. Spence.

STOCKHOLDERS. Estate of A. H. Wilcox, I. W. Hellman, O. S. Witherby, S. H. Mott, J. F. Crank, A. L. Lankershim, E. Hollenbeck, E. F. Spence, H. Mabury, F. Q. Story, L. N. Carlton, James McCoy, J. D. Bicknell, William Lacy, J. M. Elliott.

Los Angeles County Bank

MAIN STREET, LOS ANGELES, CAL.

Capital Stock (paid up): $100,000
Reserve Fund, : $205,000

JOHN E. PLATER .... PRESIDENT
R. S. BAKER .... VICE-PRESIDENT
H. MACNEIL .... CASHIER

DIRECTORS. J. S. Slauson, John E. Plater, John A. Paxton, Jotham Bixby, Robert S. Baker, Geo. W. Prescot, R. M. Widney.

Carries on a General Banking and Collecting business.

NOTICE OF DIVIDEND,

Savings Bank of Southern California.

THE BOARD OF DIRECTORS HAVE DECLARED a dividend to depositors at the rate of five (5) per cent. per annum on term deposits, and three and three-fourths (3¾) per cent. per annum on ordinary deposits for the six months ending June 30, 1886.
SAMUEL B. HUNT, Secretary.

NOTICE.

JUENGER & WOLF, PROPRIETORS OF THE OWL DRUG STORE, No. 27 North Main Street,

ARE PREPARED TO DISPENSE PRESCRIPTIONS at Eastern prices, and all other articles likewise belonging to the drug business. They do not publish their prices on drugs or soap, but are strictly business, and guarantee to sell nothing but the best of drugs at the lowest figures. Give them a call and assure yourself of the fact. Remember the number,

27 North Main Street.

MEN ONLY. A Quick, Permanent Cure for Lost Manhood, Debility, Nervousness, Weakness. No quackery. Indisputable proofs. Book sent sealed, free. ERIE [illegible] COMPANY, BUFFALO, New York.

Medical.

Two Friends Meet.

"Hello! Old fellow! What have you been doing to yourself? You look like a subject for the undertaker," exclaimed the man on the right.

"I have been taking mercury and potash mixtures until they have nearly ruined me," squeaked the old man on crutches.

"And I," said the other, "have been taking the genuine Swift's Specific, which has built me up from the first dose."

Swift's Specific

Nature's own remedy, made from roots gathered from the forests of Georgia. The method by which it is made was obtained by a half-breed from the Creek Indians, who inhabited a certain portion of Georgia, which was communicated to one of the early settlers, and thus the formula has been handed down to the present day. The demand has been increasing until a $100,000 laboratory is now necessary to supply the trade. A foreign demand has been created, and enlarged facilities will be necessary to meet it. This great

Vegetable Blood Purifier

CURES

Cancer, Catarrh, Scrofula, Eczema, Ulcers, Rheumatism, Blood Taint,

Hereditary or Otherwise,

Without the Use of Mercury or Potash.

Ruptures.

THE UNDERSIGNED WILL BE AT Smith's Hotel, cor. Los Angeles and Commercial streets, room 23, until the 17th inst., and will receive orders for the manufacture of TRUSSES. Trusses made to suit cases of rupture, hernia, varicose veins and all kindred ailments. The following testimonial shows my standing at my home:

SANTA BARBARA, Aug. 13, 1886.

The bearer, Joseph Faudrey, has made several trusses for hernia very satisfactorily, and we would recommend him to surgeons requiring such service.

Respectfully,
R. F. WINCHESTER, M. D.
S. B. P. KNOX, M. D.
J. MARKS, M. D.
C. B. BATES, M. D.
W. A. WILLIAMS, M. D.

Orders will be received, and trusses afterwards manufactured will be forwarded from Santa Barbara. I studied my trade in Europe, and am thoroughly proficient in every department of it.

Varicose veins cured as a specialty.

Faudrey's application for ruptures supplied to order. JOSEPH FANDREY.

Republican County Convention

IN ACCORDANCE WITH A RESOLUTION adopted on the 28th instant by the Republican County Central Committee of Los Angeles County, Cal., a primary election is hereby directed to be held by the Republican voters in each voting precinct in said county, on

Saturday, Sept 11th, 1886,

FROM 12 M. to 6 P. M.

To select delegates to the Republican County Convention, to be held in Los Angeles, SEPTEMBER 21st, at Turnverein Hall, at 10 o'clock a. m., for the purpose of nominating officers for the County of Los Angeles, and to transact such other business as may properly come before said convention; and the following polling places and judges of election are hereby appointed for said election, and the number of delegates appointed to each precinct set forth, viz.:

	Delegates.
Anaheim, E J Pellegrin, Judge, at Planter's Hotel	4
Azusa, C Vaughn, Judge, at Schoolhouse	
Artesia, Levi Chase, Judge, at Schoolhouse	3
Cahuenga, G Smith, Judge, at Schoolhouse	1
Cienega, F R Slaughter, Judge, at Park Station	3
Compton, W S Leonard, Judge, at Hotel	5
Duarte, A Body, Judge, at Schoolhouse	1
Downey, A T Davis, Judge, at Central Store	3
El Monte, John Haddox, Judge, at Haddox store	2
Elizabeth Lake, James Hefner, Judge, at Schoolhouse	1
Florence, J M Dunsmoor, Judge, at Schoolhouse	2
Fountain Valley, ———, Judge, at Schoolhouse	1
Fair Oaks, James W Eyston, Judge, store at Lamanda	2
Fruit Land, G W Simonton, Judge, at Schoolhouse	1
Garden Grove, G Hough, Judge, at store	1
Highland Park, George Rice, Judge, at Schoolhouse	1
Lancaster, T S Harris, Judge, at store	1
Langs, Henry Thomas, Judge, at Lang's Hotel	1
Los Nietos, W H Russell, Judge, at Schoolhouse	1
La Ballona, J O Lamb, Judge, at Schoolhouse	1
Los Virgines, Dolores Vejar, Judge, at Station	1
Laguna, Frank Goff, Judge, at Schoolhouse	1
Long Beach, J W Bixby, Judge, at Hotel	1
Monte Vista, J G Nichols Jr, Judge, at Schoolhouse	1
Newport, A P Kuffle, Judge, at store	1
Norwalk, J V Dilley, Judge, at Sweigart's store	2
Newhall, J R Murphey, Judge, at Schoolhouse	2
Old Mission, J H Temple, Judge, at Baye's Hotel	2
Orange, Dr E M Joslin, Judge, at S Armor's store	3
Pasadena, J W Wood, Judge, Wood's store	9
South Pasadena, J M Graham, Judge, at McReynolds's store	1
Pomona, T C Thomas, Judge, at House & Thomas's office	6
Ravena, J Robinson, Judge, at Postoffice	
Rowland, J W Hudson, Judge	
San Fernando, H W Griswold, Judge, at Griswold's store	
San Pedro, C B Brierly, Judge, Brierly's store	3
San Gabriel, B J Bailey, Judge, Bailey's Hotel	4
San Antonio, F J Barreto, Judge, Schoolhouse	1
Santa Ana, George Freeman, Judge, at Layman's Hotel	8
Santa Monica, C Mitchel, Judge, at Mitchell's office	3
Sepulveda, E T Byrum, Judge, at Schoolhouse	4
Spadra, Geo Smith, Judge, at hotel	2
Sierra Madre, N C Carter, Judge, at Schoolhouse	2
San Juan, M A Foster, Judge, D Egan's office	2
Tustin, H K Snow, Judge, at Ott's store	3
Vernon, J V Draper, Judge, at Schoolhouse	3
Westminster, T C Hull, Judge, at Harris's store	2
Wilmington, P H Downing, Judge, at Downing's store	6
Yorba, J A Yorba, Judge, at Schoolhouse	1
City of Los Angeles:	
First Ward, J B McChesney, Judge, No. 734 San Fernando street	16
Second Ward, R D Wade, Judge, at Courthouse	21
Third Ward, G W Tubbs, Judge, at City Hall	23
Fourth Ward, A C Temple, Judge, Engine House No 2	13
Fifth Ward, Frank McCoye, Judge, at Morris Vineyard Hose Co	10

That the test at such election shall be: Did you vote for Blaine and Logan, or would you have so voted had you had the opportunity, in the election in 1884, or will you support the nominees of the Republican Conventions at the coming election.

By order of the Republican County Central Committee.
J. H. BOOK, Secretary. S. HUTTON, Chairman.

WILL EXCHANGE

For Property in Los Angeles,

AN ALMOND AND FRENCH PRUNE Orchard in full bearing, in the best part of the Santa Clara valley, 4½ miles south of San Jose, Cal., 37 acres in fruit trees, 1200 prune trees grafted on almond stock. Good well, small house and barn, all fenced. Railroad runs through it, and station within ¼ mile. Will produce from $3000 to $4000 per year. Value $8500; $3000 can remain on mortgage at 9 per cent per annum, net. Good schools, low taxes, perfect climate; in the garden of this State. For particulars, address J. L. ROMER, S. P. C. R. R. Co., Foot Market st., San Francisco, Cal.

NEW PARAGON SCHOOL DESK!

The Best in the World.

The undersigned have this day been appointed Sole Agents for Southern California for the sale of the "Paragon School Furniture," and are now prepared to quote LOWEST RATES to all requiring a FIRST-CLASS SCHOOL DESK.

LAZARUS & MELZER, *Educational Booksellers,* LOS ANGELES .... CAL.

ROSS & COX

REAL ESTATE and General Commission Agents.

35 S. SPRING ST., LOS ANGELES, CAL.

Rents Collected, Property taken charge of, Money Loaned, Correspondence Solicited, Etc.

NOTICE.

THE THIRD ANNUAL MEETING OF the stockholders of Savings Fund and Building Society of Los Angeles will be held MONDAY EVENING, September 6, 1886, at 7:30 o'clock. At this meeting the fourth series will be opened. E. H. GRASETT, Secretary, Rooms 14 and 15, Boeder Block, 23 S. Spring st.

For Sale—107-acre Alfalfa Ranch.

50 ACRES SET TO ALFALFA, 15 ACRES corn (100 bushels per acre), fenced in 4 fields, abundance of irrigating water, all farming implements, including 2 horses valued at $200, 6 dairy cows, etc.; barns, corral; a splendid lay-out; $100 per acre. GRAHAM, TAYLOR & CO.

W. H. PERRY Lumber and Mill Co.'s Lumber Yard and Planing Mills,

COMMERCIAL STREET.

Report of the Condition —OF THE— Los Angeles National Bank,

At Los Angeles, STATE OF CALIFORNIA.

At the close of business, August 27, 1886.

RESOURCES.

Loans and Discounts	$648,158 57
Overdrafts	5,190 83
U. S. Bonds to secure Circulation	50,000 00
U. S. Bonds to Secure Deposits	50,000 00
U. S. Bonds on hand	....
Other Stocks, Bonds and Mortgages	15,500 00
Due from Approved Reserve Ag'ts	93,628 28
Due from other National Banks	49,823 44
Due from State banks and bankers	46,087 70
Real estate, furniture and fixtures	53,500 00
Current expenses and taxes paid	2,088 89
Premiums paid	13,161 64
Checks and other cash items	4,675 51
Exchanges for clearing-house	....
Bills of other banks	12,371 00
Fractional paper currency, nickels and cents	380 60
Trade dollars	....
Specie	176,058 70
Legal tender notes	25,000 00
U S. certificates of deposits for legal-tenders	....
Redemption fund with U. S. Treasurer (5 per cent of circulation	2,250 00
Due from U. S. Treasurer, other than 5 per cent redemption fund	....
Total	$1,247,875 16

LIABILITIES.

Capital Stock paid in	$300,000 00
Surplus fund	20,000 00
Undivided profits	6,957 23
National Bank notes outstanding	45,000 00
State Bank notes outstanding	....
Dividends unpaid	....
Individual deposits subject to check	816,496 02
Demand certificates of deposit	16,621 61
Time certificates of deposit	....
Certified checks	3,326 00
Cashier's checks outstanding	5,190 25
United States deposits	34,276 05
Deposits of U. S. disbursing officers	8 00
Due to other National Banks	....
Due to State Banks and bankers	....
Notes and bills re-discounted	....
Bills payable	....
Total	$1,247,875 16

State of California, County of Los Angeles. } ss.

I, F. C. HOWES, Cashier of the above-named bank, do solemnly swear that the above statement is true to the best of my knowledge and belief.
F. C. HOWES, Cashier.

Subscribed and sworn to before me this 2d day of September, 1886.
[SEAL.] GEO. J. CLARKE, Notary Public.

Correct—Attest:
H. SINSABAUGH,
GEO. H. BONEBRAKE,
W. G. COCHRAN,
Directors.

REPORT OF THE CONDITION —OF THE— FIRST NATIONAL BANK OF LOS ANGELES.

At Los Angeles, in the State of California, at the close of business,

August 27th, 1886.

RESOURCES:

Loans and discounts	$1,923,151.69
Overdrafts	16,927.40
U. S. Bonds to secure circulation	88,000.00
U. S. Bonds on hand	700.00
Other stocks, bonds and mortgages	170,937.42
Due from approved reserve agents	239,175.59
Due from other National Banks	58,955.65
Due from State Banks and bankers	98,663.63
Real estate, furniture and fixtures	42,761.00
Current expenses and taxes paid	11,128.79
Premiums paid	938 48
Checks and other cash items	4,201.00
Bills of other Banks	3,260.00
Fractional paper currency, nickels and cents	33.86
Specie	248,237.00
Legal tender notes	61,212.00
Redemption fund with U. S. Treasurer (5 per cent. of circulation)	3,960.00
Total	$2,072,238.51

LIABILITIES.

Capital stock paid in	$100,000.00
Surplus fund	100,000.00
Undivided profits	93,663.74
National Bank Notes outstanding	70,160.00
Individual deposits subject to check	1,667,531.12
Demand certificates of deposit	92,276 61
Certified checks	14,323.19
Cashier's checks outstanding	6,167.32
Due to other National Banks	4,336 18
Due to State Banks and bankers	20,780.85
Total	$2,072,238.51

STATE OF CALIFORNIA, County of Los Angeles. } ss.

I, J. M. Elliott, Cashier of the above named Bank, do solemnly swear that the above statement is true to the best of my knowledge and belief.
J. M. ELLIOTT, Cashier.

Subscribed and sworn to before me this 31st day of August, 1886.
(Seal.) JAMES C. KAYS, Notary Public.

Correct—Attest:
E. F. SPENCE,
JOHN D. BICKNELL,
J. F. CRANK,
Directors.

EXECUTOR'S SALE

Of Valuable Real Estate,

The Property of the late E. S. Saxton, near Anaheim.

35 acres in Bearing Raisin Grapes.
10 acres in Oranges and other Choice Fruits.
10 acres in arable land for Crops.

This property must be sold to the highest bidder immediately. Bids are invited until SEPTEMBER 8TH, when the best offer will be accepted for the whole property, including the spacious dwelling of nine rooms, stables, windmill, tower and tank, and dozen connecting hydrants through the grounds; or the land will be subdivided as above.

This is one of the most complete country homes in Southern California.

The new Riverside and Los Angeles Railroad, now building, has surveys just north and south of this property, which should double in value when the road is completed.

The raisin crop is a large one, probably over 100 tons of grapes, and will be ready for gathering in two weeks.

9:50 train from Los Angeles gives time to see the property and return same day. The subscriber will meet the train and take visitors to the place, if addressed by mail or telegraph. *E. A. SAXTON, Executor.*

Notice to Creditors.

In the matter of the estate of Geo. Spangler, deceased.

NOTICE IS HEREBY GIVEN BY THE undersigned, administratrix of the estate of George Spangler, deceased, to the creditors of and all persons having claims against the said deceased, to exhibit them, with the necessary vouchers within four months after the first publication of this notice, to the said administratrix, at the office of R. W. Ready, attorney-at-law, Room 15 Allen block, corner Spring and Temple sts., Los Angeles, California.

MARTHA E. SPANGLER, Administratrix of the estate of Geo. Spangler, deceased.

Notice to Creditors.

Estate of Samuel Sampson, deceased.

NOTICE IS HEREBY GIVEN BY THE undersigned, administrator of the estate of Samuel Sampson, deceased, to the creditors of and all persons having claims against the said deceased, to exhibit them with the necessary vouchers within four months after the first publication of this notice to the said administrator at the office of Wells, Van Dyke & Lee, Rooms 11 to 18, Baker Block, Los Angeles, Cal., that being the place for the transaction of the business of said estate in the said county of Los Angeles.

JAMES A. FISHER, Administrator of the estate of Samuel Sampson, deceased.
Dated at Los Angeles, Cal., July 26, 1886.
Wells, Van Dyke & Lee, Attorneys for Administrator.

NOTICE

I HAVE THIS 10TH DAY OF AUGUST, 1886, sold all my interest in the grocery business of the firm of Franklin & Donahue, at No. 12 S. Main st., Los Angeles, Cal., to M. H. Franklin, who will assume all my liabilities and rights in such firm, and I most heartily recommend the new firm to all my former patrons. A. J. FRANKLIN.

Legal.

Administrator's Notice of Sale of Real Estate.

NOTICE IS HEREBY GIVEN THAT, IN pursuance of an order of the Superior Court of the County of Los Angeles, State of California, made on the 30th day of August, 1886, in the matter of the estate of Patrick McHugh, deceased, the undersigned, the administrator with the will annexed of said estate, will sell at private sale to the highest bidder for cash, gold coin of the United States, and subject to confirmation by said Superior Court, on

Saturday, the 18th Day of September, 1886,

and on each and every day thereafter upon which sales may lawfully be made for the period of six months, or until the hereinafter described property shall have been sold, all the right, title, interest and estate of the said Patrick McHugh at the time of his death, and all the right, title and interest that the said estate has, by operation of law or otherwise, acquired, other than or in addition to that of the said Patrick McHugh at the time of his death, in and to all those certain lots, pieces or parcels of land situate in Los Angeles county, State of California, and severally particularly described as follows, to-wit:

First—The undivided half part of all the certain lot commencing 24 feet north of the southwest corner of lot 4 in block 56 of the town of Pomona, in said county, and running thence north along the line of Elizabeth street 24 feet; thence east 65 feet; thence south 24 feet; thence west 65 feet to the place of beginning—being 24 feet front on Elizabeth street and 65 feet east and west. Reference is had to map showing said lot recorded in the office of the County Recorder of Los Angeles County in Book 3 of Miscellaneous Records, at pages 90 and 91.

Second—All that certain lot of land in Los Angeles city, in said county, and particularly described: Commencing at a point north 15¼ degrees, west distant 164 feet from the northeasterly corner of Daly and Hawkins streets and running thence north 15¼ degrees, west 60 feet; thence north 74¾ degrees, east 165 feet; thence south 15¼ degrees, east 60 feet; thence south 74¾ degrees, west 165 feet to the place of beginning—being lot No. 14 of block No. 13 according to map of East Los Angeles made by F. Lecouvreur in December, 1873. Said lot fronts 60 feet on Daly street by an uniform depth of 165 feet.

Bids for either and both of said lots will be received by the said administrator with the will annexed at the office of P. W. Dooner, attorney-at-law, rooms (south) Nos. 4 and 8, Downey Block, Main street, Los Angeles city, California.

Terms and conditions of sale: Cash, gold coin of the United States; twenty per centum upon notice of acceptance of bid and the balance upon confirmation of the sale by the said court. Deed at the expense of the purchaser.

ROBERT DEVINE, Administrator with the will annexed of the estate of Patrick McHugh, deceased.

IN THE SUPERIOR COURT

Of the County of Los Angeles, State of California.

In the matter of the estate of Henry Hancock, deceased.

The people of the State of California send greeting.

IN PURSUANCE OF AN ORDER OF THE above entitled court, duly made and entered on the 30th day of August, A. D. 1886, notice is hereby given that

Monday, the 13th Day of September, A. D. 1886,

at 10 o'clock A. M. of said day, at the courtroom of the above entitled court, situated in the building known as the Court House, in the City of Los Angeles, County of Los Angeles, State of California, has been appointed as the time and place for hearing the application of Ida Hancock, praying for the admission to probate, as of the 29th day of January, A. D. 1883, of a document filed in this court, purporting to be a codicil to, and to constitute a part of the last will and testament of the above named decedent, and for an order ratifying and confirming all and singular the proceedings heretofore had in the matter of the estate of the said decedent, including the distribution of the property of the said estate, and for such other and further or different orders as may be meet and proper in the premises, at which time and place all persons interested may appear and contest the same.

C. H. DUNSMOOR, Clerk.
By T H. WARD, Deputy.
Dated Los Angeles, Aug. 30, 1886.

Notice to Creditors.

Estate of Maria Gabriella Mendibles de Labendelfer, deceased.

NOTICE IS HEREBY GIVEN BY THE undersigned, administrator of the estate of Maria Gabriella Mendibles de Labendelfer, deceased, to the creditors of, and all persons having claims against the said deceased, to exhibit them, with the necessary vouchers, within four months after the first publication of this notice, to the said administrator at the office of Wells, Van Dyke & Lee, Rooms 11 to 18, Baker Block, Los Angeles, Cal., the same being the place for the transaction of the business of said estate, in the county of Los Angeles.

Dated at Los Angeles, Cal., August 24, 1886.
JAMES A. FISHER, Administrator of the estate of Maria Gabriella Mendibles de Labendelfer, deceased.
Wells, Van Dyke & Lee, attorneys for administrator.

Notice to Creditors.

Estate of Peter Mitchel, deceased.

NOTICE IS HEREBY GIVEN BY THE undersigned, administrator of the estate of Peter Mitchell, deceased, to the creditors of, and all persons having claims against the said deceased, to exhibit them, with the necessary vouchers, within four months after the first publication of this notice, to the said administrator at the office of Wells, Van Dyke & Lee, Rooms 11 to 18, Baker Block, Los Angeles, Cal., the same being the place for the transaction of the business of said estate, in the county of Los Angeles.

Dated Los Angeles, Cal., August 24, 1886.
JAMES A. FISHER, Administrator of the estate of Peter Mitchell, deceased.
Wells, Van Dyke & Lee, attorneys for administrator.

Notice to Creditors.

In the matter of the Estate of P. J. Marley, deceased.

NOTICE IS HEREBY GIVEN BY THE undersigned, the administrator of the estate of P. J. Marley, deceased, to the creditors of, and all persons having claims against the said deceased, to exhibit them, with the necessary vouchers, within four months after the first publication of this notice to the said administrator at the office of P. W. Dooner, Attorney-at-law, Rooms (South) Nos. 4 and 8, Downey Block, Main st., Los Angeles City, Cal.

WM. A. SPALDING, Administrator of the estate of P. J. Marley, deceased.

Notice to Creditors.

In the matter of the Estate of Hill Sickler, Sr., deceased.

NOTICE IS HEREBY GIVEN BY THE undersigned, the administrator of the estate of Hill Sickler, Sr., deceased, to the creditors of, and all persons having claims against the said deceased, to exhibit them, with the necessary vouchers within four months after the first publication of this notice to the said administrator at the office of P. W. Dooner, attorney-at-law, Rooms (South) Nos. 4 and 8, Downey Block, Main st., Los Angeles City, Cal.

ALONZO F. SICKLER, Administrator of the estate of Hill Sickler, Sr., deceased.

NOTICE TO CONTRACTORS.

BIDS WILL BE RECEIVED AT THE office of Samuel and Joseph C. Newson, Architects, 38 N. Main street, Room 9, Los Angeles, for the erection and completion of a four-class school building to be erected by the Board of School Trustees of Duarte School District, at Duarte. Bids must be accompanied by a certified check to the amount of 10 per cent of bid, as security that the bidder will enter into a written contract and furnish satisfactory bonds to the amount of four thousand dollars ($4000) for the erection and completion of said building, and said bids must be handed in at architects' office before 2 o'clock THURSDAY, SEPTEMBER 9TH, 1886.

The Board reserves the right to reject any or all bids.
D. S. SHRODE,
A. T. BLAIN,
THOS. WARDALL,
Trustees.

Proposals for Military Supplies

HEADQUARTERS DEPARTMENT OF ARIZONA, Office of the Chief Quartermaster, Whipple Barracks, Prescott, A. T., Sept. 3, 1886.

SEALED PROPOSALS, IN TRIPLICATE, subject to the usual conditions, will be received at this office until 11 o'clock A. M., on SATURDAY, SEPTEMBER 18, 1886, at which time and place they will be opened in the presence of bidders, for the furnishing and delivery of 1,800,000 pounds of hay and 300,000 pounds of straw or hay, during the fiscal year ending June 30, 1887, at Fort Huachuca, A. T.

No proposal will be entertained which stipulates for delivery at points other than that stated in this advertisement.

Preference given to articles of domestic production and manufacture, conditions of price and quality being equal, and such preference given to articles of American production produced on the Pacific Coast to the extent of the consumption required by the public service there.

Proposals for quantities less than the whole required will be received.

The Government reserves the right to reject any or all proposals, or to accept any proposal for a less quantity than the total bid for. Blank proposals and printed circulars will be furnished on application to this office or to the Quartermaster at the post named.

Envelopes containing proposals should be marked "Proposals for Hay at Fort Huachuca, A. T.," and addressed to the undersigned.

A. S. KIMBALL, Quartermaster U. S. A., Chief Quartermaster.

Proposals for Bonds.

Office of the Clerk of the BOARD OF SUPERVISORS, Los Angeles, Cal.

SEALED BIDS WILL BE RECEIVED AT this office until 10 A. M. SEPTEMBER 20, 1886, for the purchase of $2500 in Bonds of the Alhambra School District, bearing interest at the rate of Eight per cent per annum.

Bond No. 1 for $1000, due March 1, 1892.
Bond No. 2 for $1000, due March 1, 1893.
Bond No. 3 for $500, due March 1, 1894.

The Board reserves the right to reject any or all bids.

By order of the Board of Supervisors of Los Angeles County, Cal.
C. H. DUNSMOOR, Clerk.

Lines of Travel.

P. C. S. S. CO.

GOODALL, PERKINS & CO., General Agents, San Francisco.

SOUTHERN ROUTES.

TIME TABLE FOR SEPTEMBER:

Steamers	Coming South: Leave San Francisco	Coming South: Arrive San Pedro	Going North: Leave San Pedro	Going North: Arrive San Francisco
Orizaba	Aug. 30	Sept. 1	Sept. 3	Sept. 5
Eureka	Sept. 1	" 3	" 4	" 7
G. W. Elder	" 2	" 4	" 6	" 8
Santa Rosa	" 5	" 7	" 9	" 11
Los Angeles	" 6	" 8	" 9	" 12
Orizaba	" 8	" 10	" 12	" 14
Eureka	" 10	" 12	" 13	" 16
G. W. Elder	" 11	" 13	" 15	" 17
Santa Rosa	" 14	" 16	" 18	" 20
Los Angeles	" 15	" 17	" 18	" 21
Orizaba	" 17	" 19	" 21	" 23
Eureka	" 19	" 21	" 22	" 25
G. W. Elder	" 20	" 22	" 24	" 26
Santa Rosa	" 23	" 25	" 27	" 29
Los Angeles	" 24	" 26	" 27	" 30
Orizaba	" 26	" 28	" 30	Oct. 2
Eureka	" 28	" 30	Oct. 1	" 4
G. W. Elder	" 29	Oct. 1	" 3	" 5

Steamers Santa Rosa, Orizaba and Geo. W. Elder go through to San Diego, leaving San Pedro on the dates of their arrivals from San Francisco.

The Santa Rosa, Orizaba and Geo. W. Elder call at Santa Barbara and Port Hartford (San Luis Obispo) only on the route to and from San Francisco.

Cars to connect with steamers leave S. P. R. R. depot, Los Angeles, as follows:

With Santa Rosa, Orizaba and Geo. W. Elder, at 9:40 o'clock a. m.

With Los Angeles and Eureka, going north, at 5:45 o'clock p. m. railroad time.

Rates of Fare

FROM LOS ANGELES.

	Cabin.	Steerage.
To San Francisco	$15 00	$10 00
To San Francisco and return	26 20	

From Los Angeles to San Francisco by steamer and return by rail, including berth and meals on steamer only, first-class $32.00.

FROM SAN PEDRO WHARF

To Monterey or Santa Cruz	14 00	9 50
To San Simeon	12 00	9 00
To Cayucos	11 50	9 00
To Port Harford	10 50	8 00
To Gaviota	9 00	7 00
To Santa Barbara	6 00	5 00
To San Buenaventura	5 00	4 00
To San Diego	5 00	4 00

Plans of steamers' cabins at agent's office, where berths may be secured.

For Newport Landing, via Santa Cruz, etc., freight steamers leave San Francisco about every two weeks, as tides serve on the Newport bar.

The Company reserves the right to change the steamers or their days of sailing.

For passage or freight as above, or for tickets to and from all important points in Europe, apply to H. McLELLAN, Agent, office No. 8 Commercial street, Los Angeles.

PACIFIC MAIL STEAMSHIP COMPANY.

THE COMPANY'S STEAMERS WILL sail for NEW YORK via PANAMA, and Way Ports:

WILMINGTON, Wednesday, July 28, 10 a. m.
GRANADA, Saturday, July 31, 10 a. m.

For ports of call see Guide.

Tickets to New York at greatly reduced rates: Cabin, $75; steerage, $30.

Passengers booked through to and from Europe by any line.

For Hongkong, via Yokohama,
CITY OF PEKING .... August 11, at 2 p. m.
CITY OF SYDNEY .... August 31, at 2 p. m.

Excursion tickets to Yokohama and return at reduced rates.

For freight and passage apply at the office, corner First and Brannan sts.

WILLIAMS, DIMOND & CO., General Agents.

CALIFORNIA SOUTHERN RAILROAD COMPANY.

ALL RAIL LINE BETWEEN NATIONAL City, San Diego and Los Angeles and points East and West.

Close connection at Barstow with Atlantic and Pacific Railroad, and at Los Angeles with Southern Pacific Railroad.

TIME TABLE.
Taking Effect SUNDAY, June 20.

	A. M.	A. M.	P. M.
Los Angeles .... Leave	7.00	9.10	5.00
San Gabriel	7.20	9.26	5.20
Pomona	8.15	10.20	6.10
Colton .... Arrive	9.00	11.10	*7.00
Colton .... Leave		11.15	7.50
Citrus		11.25	8.05
Perris		12.03	9.30
Fall Brook .... Arrive		1.35	12.30
*Fall Brook .... Leave		1.55	12.45
Oceanside		2.45	2.15
San Diego		4.30	6.05
National City .... Arrive		4.50	6.30
Colton .... Leave	9.15		
San Bernardino	9.40		
Victor	12.08		
Barstow .... Arrive	1.20		
	P. M.		
Barstow .... Leave	2.55		
Victor	4.03		
San Bernardino	6.05		
Colton .... Arrive	6.25		

		A. M.	P. M.
National City .... Leave		8.25	10.00
San Diego		8.45	10.45
Oceanside		10.36	2.15
*Fall Brook .... Arrive		11.20	
Fall Brook .... Leave		11.40	3.30
Perris		1.07	5.55
*Colton .... Arrive		2.00	7.20
Colton .... Leave	7.00	2.15	8.00
Pomona	7.50	3.02	8.55
San Gabriel	8.40	3.52	9.43
Los Angeles .... Arrive	9.00	4.15	10.00

BETWEEN COLTON AND SAN BERNARDINO.

	A. M.	A. M.	P. M.	P. M.
Colton Lv	7.40	11.25	2.10	7.25
San Bernardino .... Ar	7.50	11.35	2.20	7.35
San Bernardino Lv	7.00	10.55	1.40	7.00
Colton .... Ar	7.10	11.05	1.50	7.10

RIVERSIDE BRANCH.

	Mix'd A. M.	Mix'd P. M.	Pass. A. M.
Colton .... Leave	10.00	7.15	11.25
Citrus	10.15	7.30	11.30
Riverside .... Arrive	10.30	8.00	11.40
			P. M.
Riverside .... Leave	8.25	5.30	1.30
Citrus	8.45	5.45	1.40
Colton .... Arrive	9.00	6.00	2.00

* Meal stations.

Trains are run on Pacific standard time.

Pullman Sleepers leave on 7 a. m. train, via Barstow, for Kansas City, via A. and P. and A., T. and S. F. R. R., and on 5 p. m. train for San Diego. Special rates on round trip tickets to all local points.

For rates of freight or fare address California Southern agents at local stations, or

H. B. WILKINS, General Freight and Passenger Agent. San Diego, Cal.
J. N. VICTOR, Superintendent, Colton, Cal.
WILLIAMSON DUNN, General Agent, Los Angeles, Cal.

Los Angeles & San Gabriel Valley RAILWAY.

Trains leave and are due to arrive at Downey Avenue Depot as follows:

Leave For	Destination.	Arrive From
† 8:45 am	Pasadena & Lamanda Park	†10:30 am
† 3:10 pm	Pasadena & Lamanda Park	† 5.00 pm
† 5:35 pm	.... Santa Anita	† 8:00 am
*10:30 am	.... Santa Anita	* 9:15 am
* 5:40 pm	.... Santa Anita	* 4:45 pm

† Daily except Sundays. * Sundays only.

L. BLANKENHORN, Gen. Fgt. and Pass. Agt.
S. P. JEWETT, General Manager.

Southern Pacific Company.

Time Schedule.

THURSDAY, June 10, 1886.

Trains leave and are due to arrive at LOS ANGELES AS FOLLOWS:

LEAVE FOR	DESTINATION.	ARRIVE FROM
2:40 p.m.	.... Colton	12:01p.m
4:30 p.m.	.... Colton	9:10a.m
2:40 p.m.	Deming and East Express	12:01p.m
2:40 p.m.	Deming and East Emigrant	12:01p.m
2:40 p.m.	El Paso and East	12:01p.m
12:30 p.m.	San Francisco or Sacramento Express	2:10p.m
12:30 p.m.	San Francisco or Sacramento Emigr'nt	2:10p.m
*9:50 a.m.	Santa Ana and Anaheim	*3:15p.m
4:20 p.m.	Santa Ana and Anaheim	8.40a.m
9:30 a.m.	.... Santa Monica	8:15a.m
*5:10 p.m.	.... Santa Monica	*4:20p.m
†5:50 p.m.	.... Santa Monica	†5:20p.m
9:40 a.m.	Long Beach, Wilmington & San Pedro	5:10p.m
5:45 p.m.	Long Beach, Wilmington & San Pedro	8:25a.m

*Sundays excepted. †Sundays only.

A change has taken place in the receipt and dispatch of mails on line of railway, Los Angeles and San Pedro branch. Hereafter mails will be dispatched to Florence, Compton, Long Beach, Wilmington and San Pedro daily on train leaving Los Angeles at 9:30 a. m., and received at 5:15 p. m.

T. H. GOODMAN, Gen. Pass. and Ticket Agent
A. N. TOWNE, General Manager.
E. E. HEWITT, Ass't Sup't, Los Angeles

DANIEL PICKIT, MRS. KATIE E. PICKIT, PROPRIETORS.

BELLEVUE TERRACE,

FORMERLY PICKIT VILLA,

439 PEARL St. (take 6th st. cars), LOS ANGELES.

THE FINEST LOCATION IN THE CITY.

Bellevue Terrace consists of three buildings all connected by front porch, and contains 140 as desirable rooms as can be found in Southern California.

Board and room $2 and $2.50 per day.

Liberal arrangements made with persons desiring rooms and board by the month or year.

TELEPHONE 513.

Miscellaneous.

THE PARK VILLA TRACT.

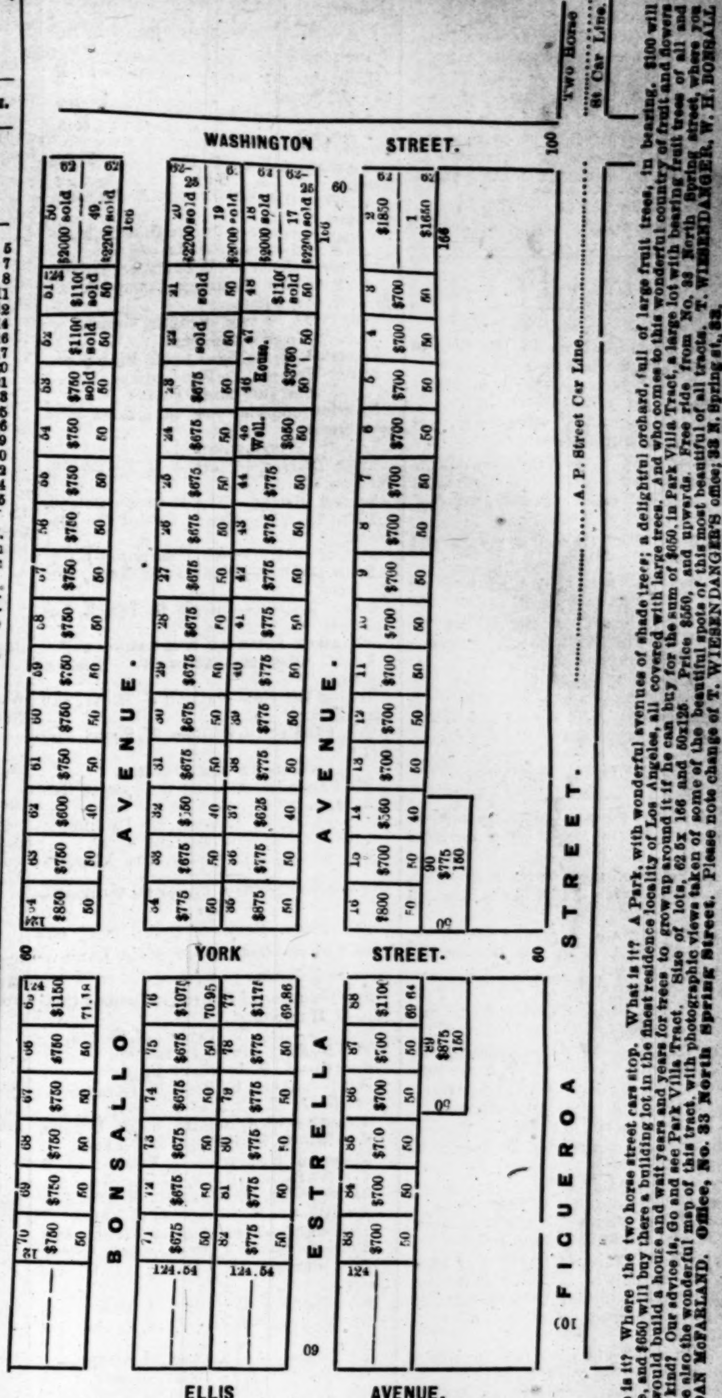

Where is it? Where the two horse street cars stop. What is it? A Park, with wonderful avenues of shade trees; a delightful orchard, full of large fruit trees, in bearing. $100 will secure, and $650 will buy there a building lot in the finest residence locality of Los Angeles, all covered with large trees. And who comes to this wonderful country of fruit and flowers that would build a house and wait years for trees to grow up around it if he can buy for the sum of $650, in Park Villa Tract, a large lot with bearing fruit trees of all kinds? Our advice is, Go and see Park Villa Tract. Take Park Villa Ride from No. 33 North Spring Street, where you can see also the wonderful map of this tract, with photographic views taken of some of the most beautiful spots of this Tract. Size of lots, 62x165 and 50x126. Price $550, and upwards. Free ride to all tracts. T. WIESENDANGER, W. H. BONSALL and DAN McFARLAND. Office, No. 33 North Spring Street. Please note change of T. WIESENDANGER'S office; 33 N. Spring st.

I. X. L. HOSE.

GUARANTEED THE BEST.

Harper and Reynolds Company

48 and 50 MAIN ST.

KERCKHOFF, CUZNER MILL AND LUMBER CO

—DEALERS IN—

LUMBER, DOORS, BLINDS,

WINDOWS, MOULDINGS, LATH, PICKETS, SHINGLES.

Corner Alameda and Macy Streets, Los Angeles, Cal.

HAVE THE LARGEST STOCK IN SOUTHERN CALIFORNIA OF EASTERN HARDWOODS such as OAK, HICKORY, ASH, WALNUT and POPLAR, which we will sell San Francisco prices. Also PARQUETRY FLOORING, made of MAHOGANY, ROSEWOOD WALNUT and ASH, in a variety of patterns.

Natural Sparkling Mineral Water.

The Purest & Pleasantest of Table Waters. **Genoveva** Ask your Grocer Wine Merchant or Druggist for it.

H. J. WOOLLACOTT, Sole Agent for Los Angeles Co.

ST. VINCENT'S COLLEGE.

Sixth Street.

Course—COLLEGIATE AND COMMERCIAL

Tuition, embracing all branches, $50 per annum.

Tuition with board, lodging etc., $280 per annum.

For catalogue, address
REV. A. J. MEYER, A. M.,
St. Vincent's College, Los Angeles, Cal.

Studies were resumed on the

First Monday in August,

and they will be continued in the College on Sixth st. until January 1, 1887, when the new College will be opened on Grand av. and Washington st.

Co-partnership Notice.

A CO-PARTNERSHIP has this day been formed between CLIFFORD EVANS and D. McFARLAND, for the purpose of conducting a General Storage, Shipping and Commission business, under the firm name of EVANS & McFARLAND.
CLIFFORD EVANS,
D. McFARLAND.
Los Angeles, Aug. 2, 1886.

The business heretofore conducted by D. McFarland will be continued by the new firm, and, as usual, all classes of merchandise will be received on storage, for long and short terms, at most favorable rates, at

CITY WAREHOUSE,

149 to 153 Upper Main st., Los Angeles.

We are prepared, and have special facilities for receiving and shipping, all kinds of merchandise direct to Agents in the East. Consignments of

Citrus Fruits, Nuts, Raisins, Beans, Honey, Wool, etc.,

Received, and MONEY ADVANCED thereon at current rates.

McBratney & Howry,

UNDERTAKERS

—AND—

EMBALMERS,

40 N. Main Street,

LOS ANGELES, CALIFORNIA.

BUY YOUR LAND DIRECT.

I HAVE THIRTY-FIVE ACRES OF THE best fruit land in the State, sandy loam, naturally moist, only two miles south of Los Angeles. Only six feet to surface water. Over 1000 bearing fruit trees; late winter apples, apricots, pears, peaches, plums and quinces; six acres in muscatel grapes, three years old, in full bearing this year; a fine cypress hedge and over 3500 gum trees, one to three years old, besides other ornamental trees and shrubbery; an artesian well on place sufficient to water 100 acres of trees, and a story and a half house worth over $3000. I will sell 15 acres of this land for $300 per acre, or I will sell the whole block at a reasonable figure.

I have also 80 acres that I will sell cheap, only 15 feet to surface water, and over $1500 worth of improvements; artesian water at the depth of 100 feet; only two miles south of Los Angeles. Address
L. FRANK QUINBY,
Los Angeles Postoffice.

Auction Sales.

AUCTION SALES.

By Northcrafts & Clark

Real Estate and General Auctioneers. Office and Store, 246 N. Main St.

AUCTION SALES.

By H. H. Matlock,

No. 18 N. Los Angeles St.

Twenty-five years experience selling Real Estate and Personal Property in Chicago, Ill.

AUCTION SALES.

By C. A. Sumner & Co.,

REAL ESTATE AGENTS AND AUCTIONEERS. Office 14 N. Spring st. Special attention paid to sales of real estate and furniture at residences.

AUCTION SALES.

By John C. Bell & Co.,

REAL ESTATE & GENERAL AUCTIONEERS Office, Room 43 Temple Block.

Speculators Read This

Sixty Lots in one tract, on line of two proposed street-car lines, inside city limits—beautiful location; will sell the whole or one-half at a great bargain, on easy terms, if taken soon.

Three and one-third acres, highly improved. Good house and barn; trees mostly in bearing; city and well water; just two miles from postoffice; fine view; price $5000, ½ cash; cheapest property in the city.

Two lots in East Los Angeles, on right side of street; good location, near street-car line; $500 each; $150 cash, balance on terms to suit.

One good lot in Hollenbeck tract, not far from depot and railroad shops; price $500, ¼ cash, balance on or before one year.

Forty acres good land, 12 miles from city; in fruit belt, 23 acres in raisin grapes 3 and 4 years old, 11 acres in fruit trees of choice varieties in full bearing.

A choice place for anyone wanting a profitable home; will exchange for city property or sell for $7500; ½ cash, balance 2 and 3 years; low rate of interest; a bargain.

Some choice property in Crescenta Canyada; some valuable property on Buena Vista and Upper Main sts.

For particulars address OWNER, P. O. Box 148, City.

To the Beaudry Water Consumers

WE HAVE THIS DAY SOLD ALL OF our interests in the Beaudry Water Works to Messrs. Walter S. Maxwell, N. W. Stowell, and M. L. Wicks, who will from this date take possession of the same.
VICTOR BEAUDRY,
PRUDENT BEAUDRY.
Los Angeles, July 28, 1886.

To the Beaudry Water Consumers.

Referring to the above and representing the Citizens' Water Company, we would earnestly ask the further indulgence of the consumers of water on the above-named system, that they be as economical as possible in their consumption of water, promising within a short time an abundance of pure water for all purposes and at all times. Respectfully,
CITIZENS' WATER COMPANY,
By M. L. WICKS,
N. W. STOWELL,
WALTER S. MAXWELL.

The office of the company, until further notice, will be at M. L. WICKS, Postoffice Block.

TO THE PUBLIC.

THE UNDERSIGNED, WHO HAS BEEN doing business at No. 8 Los Angeles st., Los Angeles City, Cal., as a merchant and member of the firm of Quong Sang, intends to go to China with his wife and children, and he hereby calls attention to the fact that he is about to absent himself from Los Angeles City as above stated.
WONG SAI HOOK.
Dated Los Angeles City, Cal., Aug. 17, 1886.

PRINTING AND BINDING.

There is nothing in the Printing and Binding line which the TIMES-MIRROR Printing, Binding and Ruling House, the oldest and largest in Southern California, is not prepared to execute in a manner equal to that of any office in the State. All kinds of Mercantile, Railroad, Legal and general Printing done. Books Magazines and Pamphlets bound in Turkish leather, Morocco, cloth, sheepskin, or in any style desired. Our work is guranteed to be equal to that done in San Francisco. PROMPTNESS! ACCURACY! EXCELLENCE! REASONABLE PRICES

"TIMES" TELEPHONE:
Editorial Room.........................No. 29
Business Office.........................No. 29

THE CITY.

Dots.

For a good meal go to the Glenlea restaurant, 25 South Main.

Handsome, new designs for embroidery. Mrs. Smith, 101 S. Hill street.

New pongees, wash silks, etc., all shades, 101 S. Hill street.

Read C. A. Sumner & Co's. notice on fourth page, of the sale at auction of the Severance tract on Wednesday, September 15th.

Miss E. G. Sawtelle has a studio and class in Hollenbeck block.

Beaumont will soon have a printing office and a fine brick hotel.

D. Munro, insurance agent, has removed to No. 37 S. Spring street—Childress Safe Deposit bank.

Buy your coal, wood, hay, feed and charcoal at Holmes & Scott's, 157 South Spring street, between Second and Third, west side. Telephone 145.

PERSONAL NEWS.

Ed Roth left for San Diego, yesterday, by steamer Santa Rosa, on a business trip.

C. L. Schieffelin, of the Nadeau House, is on the train from the north due at 2 o'clock.

J. Downey Harvey returned yesterday, with a stiff neck, from the Democratic State Convention.

Dr. C. J. Sketchley, of the Los Feliz Ostrich Farm, returns to-day from San Francisco by the express train.

Fred Linde, the well-known Spring street jeweler. wife and child, have gone East on a two-months' visit to relatives.

Major H. M. Mitchell, who was a delegate to the Democratic State Convention, is a passenger from San Francisco by to-day's express.

Bernard S. Rodey, a prominent young lawyer of Albuquerque, and his charming bride, formerly Miss Minnie Codington, of that city, are at the Nadeau.

Major E. L. Stern, of the City of Paris dry-goods store, was attacked on Sunday by sciatica, which had been threatening him for some time. He plans a trip to the springs.

J. C. Bannister left for Los Angeles on Tuesday, intending to make that city his home. Mrs. Bannister left on Wednesday for the same point, via San Francisco. Mr. Bannister has been engaged in business here for about six years, during which time he and his estimable wife have made many friends. In the social world both will be missed, but particularly in musical circles will Mrs. Bannister's loss be felt.—[Merced Star.

BRIEFS.

The Grand Jury meets to-morrow.

The Santa Rosa and Los Angeles sail north to-morrow.

The grape-growers meet at 10 this morning, in the Board of Trade rooms.

Santa Monica holds a special election to-day, to vote upon the proposition to incorporate.

Rudolph Stuttig, of Germany, was yesterday admitted to citizenship by Judge Cheney.

Filed in the Recorder's office yesterday: 28 deeds, 9 mortgages, 14 satisfactions, 8 marriage licences and 15 miscellaneous papers.

The funeral of Mrs. Anna M. Sloan will be held from the Third Presbyterian Church, to-day, at 2 p. m. Friends are invited to attend.

The trial of J. C. Gormley, charged with an assault with a deadly weapon, is set for to-day, before Judge Cheney. Mr. Gormley is seriously sick at Fulton Wells.

The 3-year-old child of Mrs. Georgie Merrill, who lives on Second street, between Hill and Olive, was lost yesterday afternoon for some hours, but was finally brought home.

C. L. McMullen was gathered in by Officer Weatherman at 6 o'clock last night, at the corner of Spring and Temple, where he was making an indecent picture of himself whilst drunk.

Officer Little last night, at 9 o'clock, conveyed John Cunningham, whom he picked up on the plaza, to the city jail. Cunningham is an ex-trustey of the county jail. The officer had some trouble with his prisoner, who was on the verge of delirium tremens, and so violent as to attract quite a crowd.

I. O. O. F.

On Friday evening, Sept. 10th, inst. Good Will Lodge No. 323 will give an entertainment in honor of the first anniversary of the lodge.

There will be music, recitations, refreshments, a good social time generally, and dancing. All Odd Fellows and their families are cordially invited to attend. The lodge will open at 7:30 o'clock sharp, and guests will be admitted at 8:15 o'clock. By order of the committee.

H. J. SMITH,
Chairman.

Delightful Monte Vista!

The gem of the mountains. The home of the cherry, the orange, the lemon and the vine; 1500 feet above sea level. No fogs, no frost, no scorching, destructive winds. Plenty of pure, cool, mountain water. Maps and full particulars at 30 South Spring street.

For Drs. (???) Adams Bros.' Benefit.

There is not one truthful statement made by Adams in yesterday's TIMES. We are willing and can prove that every statement of ours in the Sunday TIMES is correct, which he has not denied.

URMY & TOWNSEND,
Dentists,
237 S. Spring street, Los Angeles.

Beaumont.

The Pasadena of San Bernardino county. A few more of those beautiful gift lots left in this coming town, and only a few more days in which to accept this wondrously liberal offer. Call at office of Southern California Investment Company, 114 First street.

The Main Street Car Line

Passes the Alcantara Grove lots. Best location in the city, and full size. Call at 30 South Spring street.

None But

The Electric Railway Homestead Association guarantees pure well water for their patrons. Think of this before you buy.

Alcantara Grove.

On Main, Seville and Orand avenue. The finest and best lots now on the market. Call at 30 South Spring street.

Beaumont.

If you want a home in the most healthy town and valley in Southern California, go to Beaumont.

You Can't Stop Them.

The shrewd business people will invest their cash in Electric Railway Homestead Association lots, in spite of all misrepresentations.

Our "Nerves" are Steady.

We sell only choice, healthy lots, where the air is pure and bracing. We are not jealous of any sales made by any other parties, but wish all success.

Beaumont.

If you want a first-class opening for almost any kind of business go to Beaumont.

Selling on Their Merits.

The lots of the Electric Railway Homestead Association are selling entirely on their merits—for our advice is, see all buy the best.

Only a Few Days.

You will only have a few days more in which to buy Electric Railway Homestead Association lots at $250 each.

The New Ellis College

Will open September 15. There remain but three rooms not yet taken. The capacity of day pupils is very large.

The Healthiest Place

In California is the Electric Railway Homestead Association Tract. No cause then for "malaria," "biliousness" or "nervousness." Pure air, pure water and perfect drainage insure perfect health.

POLITICAL INFORMATION.

The Democratic State Ticket Complete.

The Democratic State ticket, complete, is as follows:

Governor—Washington Bartlett, San Francisco.

Lieutenant-Governor — Michael F. Tarpey, Alameda.

Treasurer—Adam Herold, Santa Clara.

Secretary of State—William C. Hendricks, Butte.

Controller—John P. Dunn, San Francisco.

Attorney-General—George A. Johnson, Sonoma.

Superintendent of Public Instruction—Andrew J. Moulder, San Francisco.

Surveyor-General—E. C. Miller, Tulare.

Clerk of the Supreme Court—J. D. Spencer, Stanislaus.

JUSTICES OF THE SUPREME COURT.

Jackson Temple, Sonoma.
Jeremiah F. Sullivan, San Francisco.
Byron Waters, San Bernardino.

DISTRICT NOMINATIONS.

District nominations as follows have been made:

CONGRESSIONAL.

First District—Thomas L. Thompson, Sonoma.
Second District—Marion Biggs, Colusa.
Third District—Henry C. McPike, Alameda.
Fourth District—(No nomination).
Fifth District—Frank J. Sullivan, San Francisco.
Sixth District—Joseph D. Lynch, Los Angeles.

BOARD OF RAILROAD COMMISSIONERS.

First District—James A. Filcher, Placer.
Second District—Patrick J. White, San Francisco.
Third District—William W. Foote, Alameda.

BOARD OF EQUALIZATION.

First District—Gordon E. Sloss, of San Francisco.
Second—C. H. Randall, of Tuolumne.
Third—C. E. Wilcoxson, of Sutter.
Fourth—John T. Gaffey, Los Angeles.

Democratic State Central Committee.

The State Central Committee was named by the Democratic State Convention, as follows:

First Senatorial District—Thomas Cutler, of Humboldt.
Second—Clay W. Taylor, of Shasta.
Third—J. C. Blake, of Lassen.
Fourth—A. F. Jones, of Butte.
Fifth—Thomas S. Ford, of Nevada.
Sixth—J. R. Cook, of Nevada.
Seventh—W. A. Selkirk, of El Dorado.
Eighth—G. W. Jeffreys, of Tehama.
Ninth—J. H. Martin, of Yolo.
Tenth—Robert Howe, of Sonoma.
Eleventh—J. C. Edgcomb, of Solano.
Twelfth—J. H. Craddock, of Yuba.
Thirteenth—Fred Cox, of Sacramento.
Fourteenth—B. F. Hores, of Calaveras.
Fifteenth—Martin Flynn, of Contra Costa.
Sixteenth—J. C. Smith, of Alameda.
Seventeenth—John Hackett, of Alameda.
Eighteenth—M. Kerwin, of Alameda.
Nineteenth—J. L. Jones, of San Francisco.
Twentieth—J. J. Driscoll, of San Francisco.
Twenty-first—A. M. Burns, of San Francisco.
Twenty-second—Maurice Schmidt, of San Francisco.
Twenty-third—Robert Boyd, of San Fancisco.
Twenty-fourth—O. J. Tomalty, of San Francisco.
Twenty-fifth—J. J. Flynn, of San Francisco.
Twenty-sixth—D. J. Mahoney, of San Francisco.
Twenty-seventh—J. C. Nealon, of San Francisco.
Twenty-eighth—Charles J. Cody, San Francisco.
Twenty-ninth—A. C. Paulsell, of San Francisco.
Thirtieth—A. Hewell, of Stanislaus.
Thirty-first—Louis Loupe, of Santa Clara.
Thirty-second—C. H. Maddox, of Santa Clara.
Thirty-third—Ed. White, of Santa Cruz.
Thirty-fourth—J. N. Walker, of Fresno.
Thirty-fifth—Jesse D. Carr, of Monterey.
Thirty-sixth—N. S. Bradley, of Tulare.
Thirty-seventh—O. Weill, of Santa Barbara.
Thirty-eighth—Sidney Lacy, of Los Angeles.
Thirty-ninth—Geo. C. Hager, of Los Angeles.
Fortieth—James Bettner, of San Bernardino.
First Congressional District—F. E. Johnson, of Napa.
Second—James H. Budd, of San Joaquin.
Third—J. C. Wolfskill, of Solano.
Fourth—George T. Mayre, of San Francisco.
Fifth—C. J. Martin, of Santa Clara.
Sixth—William R. Jacob, of Tulare.

At Large: W. D. English, of Alameda; Denis Spencer, of Napa; J. J. Flynn, of San Francisco; John Daggett, of Siskiyou; Thomas F. Barry, of San Francisco.

A. H. Rose, of Colusa; J. H. Sewell, of Mendocino, and J. E. Murphy, of Del Norte, were added to the committee.

TRUE ENTERPRISE.

Able Interview Held Five Hundred Miles Away.

The Herald is not entirely lacking in enterprise. On local news it is habitually scooped by its esteemed contemporaries, and its columns bristle daily with able rehashes from the Express of the evening before and the TIMES of the morning before that. But for sanctum news-architecture and valiant pursuit (in an easy-chair) of the *conejos* of imagination, Br'er Herald is entitled to the entire confectionery, and none so rash as to dispute the claim.

Perhaps the best thing that even the Herald has ever done in the way of closet enterprise, appeared in yesterday morning's issue, under the head "Home Again—Return of the Delegates—Opinion of the Nominations." It says.

"The noon train brought many of the southern delegates to the Democratic State Convention home again. The weary representatives of the party in power, despite the tiresome journey just completed, were jubilant over the success attending their mission to the metropolis, and the glowing prospects for the success of the ticket just placed in the field.

"'A Herald representative, specially detailed to consult the opinions of leading Southern Democrats regarding the nominations, first sought Hon. Stephen M. White, who efficiently enacted the role of chairman of the late convention.

"'The ticket, I consider,' said Mr. White, 'the strongest the Democratic party has placed before the people in years.'" * * * *

"'What about the home contingent, Mr. White?' queried the Herald reporter.

"'It is first-class in every respect. For Congress, Mr. J. D. Lynch seemed the unanimous choice of the convention. The gentleman's well-known political ideas and oft-expressed views regarding national legislation pertinent to the best interests of this portion of the State will, in my opinion, insure for him the united support of the party. Outside of our lines I believe Mr. Lynch will poll many a vote from citizens who believe that a representative in Congress acquainted by years of residence with the pressing needs of his district will better represent them than a comparative stranger. Our nominees for other offices in the district I think are good enough to warrant success for them at the polls.'"

The cream of this joke lies in the fact that Stephen M. White, the alleged interviewee, is in San Francisco, and will not be back for several days! and if the TIMES were in the habit of betraying confidences, it could tell what Mr. White really thinks of the diapasonous Democratic candidate for Congress from the Sixth District.

Board of Supervisors.

TUESDAY, Sept. 7.

Board met pursuant to adjournment.

It was ordered that the Great Register of 1884 be adopted as a sample as regards paper upon which to receive bids for printing the Great Register of the present year; no type smaller than small pica to be used; bids to be received until September 8 at 10 a. m.

James Hay, John F. Branch and Levi Carn were appointed trustees, and John F. Branch secretary of Artesia cemetery.

A warrant for $25 was ordered drawn, payable to Jose Ruiz, for land for Centinela road.

Fred Schmidt resigned as road overseer of Cahuenga district, and W. B. Caldwell was appointed to fill the vacancy.

Adjourned until September 8, at 10 a. m.

"Buy Only the Best,"

Which means the Electric Railway Homestead Association lots. Pure air; pure water; perfect drainage and low price. Only $290.

Postponed.

Owing to the illness of Major E. L. Stern, the court of inquiry to investigate the affairs of the Eagle Corps and W. H. H. Russell, its commander, has been postponed. If Major Stern's health will permit, the session will begin to-morrow evening.

EXHIBITION.

Engravings, Etchings, Oleographs, Etc.

Messrs. Franklin & Co., of No. 29 South Spring street, the dealers in oil paintings, etchings, etc., have just received and placed on exhibition the largest, most complete and most elegant assortment of new line engravings, etchings, photogravures, etc., ever displayed in California. Their friends and patrons and the public generally are cordially invited to inspect them.

Eleventh-street Block.

These fine lots are being sold at about half the price of property in that favored locality. On the payment of $50, possession is given, parties can erect houses at once, and their future monthly payments will be a little more than rent. Attention is called to the advertisement of this splendid tract, in another column.

Baptist News.

The Central Baptist Church appears to be enjoying a boom, as it has had nearly half a hundred added to its membership during the past month. And still there are more to follow. Good Templars' Hall, the place where the Central Baptist people hold their services, is very nearly over Parmalee's Bazaar, on Main street.

Licensed Links.

Marriage licenses were issued yesterday to Rudolph Martinez and Regina Martinez, J. W. True and M. H. Barlow, S. A. Smith and M. E. Baxter, E. Delmas and A. Legrand, O. H. Hayes and L. E. Wallis, E. L. Ames and S. Sanders, Louis Newman and Ray Barnett.

Bazaar of Nations.

The ladies of the Unity Church are making arrangements for holding a "Bazaar of Nations," to be opened in Mott Hall, Dec. 7th and to be continued one week. They have already commenced their committee work.

Bishop Warren.

Next Friday evening Bishop H. W. Warren will lecture at the Fort-street Methodist Church, on "A Summer Beyond the Seas."

It is True

That two of our very ablest and best business men bought 20 lots to-day in partnership in the Electric Railway Homestead Association tract.

Notice.

All persons indebted to J. W. Walker for groceries, will please call at 101 North Main street and settle. If not, accounts will be placed in the hands of an officer for collection.

It is True

That the rapid sale of lots in the Electric Railway Homestead Association tract has a tendency to produce "nervous prostration."

City Treasurer's Report.

Balances in the several funds for the month ending August 31, 1886:

I. & S. Fund,	1870	$ 766	26
M. S. I. & S. "	1877	91	35
I. I. I. " "	1877	1,147	59
G. I. I. " "	1878	263	07
Bond "	1881	696	83
Cash "		1,393	50
Salary "		10,395	56
New Water "		1,455	83
Fire Departm't "		4,809	03
Common School "		43,251	99
Gas "		724	02
Redemption "		454	45
General Sewer "		240	19
Library "		370	66
Gen. Imp. Bond "		1,934	12
Street Sprinkling "		587	84
Tax "	1879–80		64
Tax "	1880–81	4	40
Tax "	1884–85	1	81
Tax "	1885–86	79	08
Tax "	1886–88		51
Olive st. Improvement Fund		1	87
Buena Vista st. Improvement Fund, bet. T. and R. sts		162	95
River Improvement Fund		17	10
Pipe Line Fund		13	60
Dog Fund		12	80
Zanja Madre Impt. Fund		2,112	00
First St. Filling "		600	00
Irrigation System "		12,292	38
City Hall "		22,662	50
Charity st. Widening and Extension Fund		1,598	83
Total cash on hand, September 1, 1886		$108,141	71

J. C. KAYS, City Treasurer.

MARRIAGES.

FLANDERS—ALLEN. At the residence of Mr. Knickerbocker, Buena Vista street, Los Angeles, September 7, 1886, by the Rev. Eli Fay, D. D., Ph. D., Samuel K. Flanders and Mrs. Augusta Allen, both of this city.

DEATHS.

SLOAN—On Tuesday morning, September 7, 1886, Mrs. Anna M. Sloan, of consumption, in her 33th year.

Funeral from Third Presbyterian Church to-day at 2 p. m.

Passenger Movements.

TO ARRIVE BY RAIL.

By Telegraph to the Times.

MERCED, Sept. 7.—The following passengers, bound for Los Angeles, passed here this evening:

H F Osborn, New York; H J Stewart, Los Angeles; A J Dijnowitz, San Antonio; G S Abbott, Oakland; S Futo, San Antonio; Dr C J Sketchley, Los Angeles; J R Weeks, Chicago; Mrs J A McPherson and child, Oakland; Mrs Prescott, San Jose; A Oppenheimer, Riverside; F W Thompson and wife, C L Schieffelin, Los Angeles; W H Wilde, New York; H M Mitchell, Los Angeles; F A Stevens, Arizona; M Fuller, San Francisco.

DEPARTURES BY STEAMER.

The steamer Santa Rosa sailed south yesterday with the following passengers for San Diego:

L W Stevens and wife, H M Porter, C H Tenney, J W Becker, W F Burton, Mrs E M Tuffts, Miss M L Dranga, Ed Roth, Mrs C L Lilligran, S Key, F Rockwell and wife, John F Smith and two children, J G Galleher, J A Copeland, Mrs E J Copeland, Mrs O T Nay, Mrs A McQuilken, George G King, F M Doyle, I H Rinarson, Mrs M J Moore, and six in steerage.

New To-Day.

Don't Forget to Read This.

FOR EXCHANGE.

3 Beautiful improved lots in East Los Angeles, one block from street car line, under the electric light, and close to church and school. A bargain at $1000 each.

3 Beautiful lots in the city of Indianapolis, close to the junction of Illinois and South Meridian streets. Cheap at $2000 each

10 Fine residence lots in the city of Waukegan, Lake county, Ill., a city of 25,000 inhabitants, beautifully located on the lake. Well worth $600 each.

960 Acres of land in Texas, well located, in Burnet and Tom Green counties. This is fine farming land. Very cheap at $20 per acre.

18 1-2 Acres of land located west of Pasadena, at the base of the mountains, in the finest fruit belt in Los Angeles county Fine climate. no fogs pure water. the finest soil in the world, and about 1600 feet higher than the city of Los Angeles. The place for parties coming to this county with throat and lung troubles. No frost at any time of year, and a fine ocean breeze, and well water. $150 per acre.

977 Acres in Tulare county, Cal., near S. P. R. R., and located in the richest valley in the world. The rich black soil is in many places 100 feet deep, and thousands of acres in this neighborhood this year produced from 30 to 60 bushels of wheat per acre, and well worth $20 per acre. Just the place for a good farmer with small means.

P. S.—I am the owner of the above lands and lots, and my object of exchange is to concentrate all in one body of land if possible, but I love to trade, and if you see anything here you want, call on me at my office or write me. Would exchange for good property in Southern Kansas.

DAVID CARR,
No. 2 Court street, Los Angeles, Cal.
P. O. Box. 1357.

WANTED

A Dwelling House of Nine Rooms,

WITH MODERN IMPROVEMENTS.

First Class if Possible.

Tenant being willing to pay a

FIRST CLASS PRICE.

ADDRESS:

P. O. BOX 1160.

Prof. Cuyas

WILL BE PREPARED TO RECEIVE his pupils in the Spanish language on the 20th of September, at his residence, Plaza House.

$200 REWARD!

I will pay $200 Reward for information that will lead to the arrest and conviction of the party who set fire to Hay Stacks on my ranch at Costa Station, on Saturday morning, the 4th of September, just before daylight, by which I lost 160 tons of hay. Or I will pay the same reward and agree

NOT TO PROSECUTE

The one who fired the stacks, provided he will give evidence that will lead to the conviction of the instigator of the crime.

KENYON COX.
ANAHEIM, Sept. 4th, 1886.

DON'T BUY A RANGE

—Until you have seen the—

NEW MODEL MEDALLION

—The Best and Most Economical—

RANGE

EVER PUT ON THE MARKET.

Hardware, Rubber and Leather Belting Rubber Hose, Cotton Hose, Iron Pipe, Pumps, Shovels, Spades, Forks and Rakes, Spray Pumps for the Scale Bug, Stamped Ware, Agate Ware, Tin and Steel Iron Ware (our own make). The

Best Selected Stock in Town,

And as low as can be bought anywhere.

Sanitary Plumbing, Metal Roofing.

Artesian Well Pipe a Specialty

—THE BEST STOCK OF—
Refrigerators, Water Filterers and Coolers

In the City, and the Cheapest

W. C. FURREY

59 and 61 Spring St.

OXYGEN

AND

MEDICATED INHALATIONS!

Successfully used by

W. P. Holyoke, M.D.,

In the cure of

CATARRH,

Bronchitis, Asthma, Consumption

AND THAT GENERAL DEBILITY

Of the Nervous and Muscular Systems, caused by insufficient oxydation of the blood which always precedes dangerous illness.

Consultation Free!

OFFICE HOURS—9 A. M. to 12:30 P. M. 3 P. M. to 6:30 P. M.; evening, 7 to 8.
Room 3, Good Templar's Block, 108 N. Main

DrWHITE

108 N. Main St., Los Angeles.
Rooms 7 and 8),

SUCCESSFULLY TREATS

PRIVATE

Nervous and Chronic Diseases

OF BOTH SEXES.

Consultation and treatment confidential. Medicines furnished from DR. WHITE'S PRIVATE LABORATORY. Office hours, 9 a m. to 12 m. Sunday, 9 a m. to 12 m.

CHICAGO WALL PAPER HOUSE.

143 and 145 S. SPRING ST.,
Los Angeles, Cal.

INVESTIGATE THIS BARGAIN.

FOR SALE CHEAP—A FINE POULTRY Ranch, with a large stock of thoroughbred fowls, incubators, tools, implements, horse, wagon and everything necessary to carry on the business on a scientific basis. Can be bought with or without the buildings, and 20 acres very choice land, only a few miles from Los Angeles, in just the right location for this particular branch of business. Everything perfect and complete. On an investment of only $1000, the right party can derive a net profit from this business of at least $1500 per year. This will bear full investigation. Owner must go East. Call at once on R. Verch, room 80, Temple block.

NEW ENGLAND COLONY

Santa Ana Valley, Los Angeles County,

ABOUT HALF WAY BETWEEN SANTA Ana and the Coast (Newport Landing.) Good Fruit and Farming lands, $15 to $50. Excellent location; exceptionally healthful and pleasant. An abundance of the best of water WITHOUT EXTRA COST. Call on or address J. L. GOODWIN, New England Colony, Newport P. O., Cal. Or F. D. LEONARD, 73 Perkins St., East Somerville Mass.

FOR SALE.

A FINE STOCKED GROCER STORE IN the central part of Los Angeles; an excellent opportunity for a business man. A good line of paying customers; a trade that has been established for over four years. Will sell immediately, as the party desires to retire from business. Terms to suit purchaser. Apply to J. L., Times office.

PLUMBER, GASFITTER

Sanitary Engineer,

GEORGE MILNE,

53 New High Street.

KWONG HING CO.,

CHINESE AND JAPANESE FANCY Goods and Merchandise. Also

EMPLOYMENT OFFICE.

P. O. Box 408. No. 34 E. First st., Los Angeles, Cal.

Restaurant for Sale

A first-class restaurant, the monthly receipts of which are *$1400*, and can be largely increased. Rent low; only small amount of cash required. This is a bargain if taken at once. Address Box 899, Los Angeles Postoffice.

HENG LEE,

MANUFACTURER OF GENTLEMEN'S shirts. Also dealer in Chinese, Japanese and French goods. Silk handkerchiefs from 40c to $5; ladies' large silk shawls from $1 50 to $15; ladies' night dress, skirts, drawers and chemise, four pieces, for $1 25. Gentlemen's shirts reduced from $1 to 75c. No. 413 Main street, opposite the Plaza. All goods cheap.

QUONG CHUNG WO,

Will contract to furnish any number of

Men for All Kinds of Work, Etc.

123 UPPER MAIN ST,
P. O. Box 1237

Removal Notice.

HIGH CHUNG & CO, MANufacturers and dealers in shoes and slippers; making new and repairing old shoes, for gentlemen, ladies and children. All kinds made to order at No. 115 Upper Main st, formerly No. 120 Commercial st.

—FOR—

Carpenter Work, Jobbing and Store Fixtures,

Go to S. C. KRONNICK, 130 South Spring street. Telephone 521.

REAL ESTATE.

Oliver, Walker & Goodenow,
Real Estate and Loan Agency,
Office, 101 N. Main, cor. Market.

AGENTS WANTED.

Male or Female.

TO SELL "STAR" TEA AND COFFEE filter in every town and city in United States. Address M. S. WEBB, P. O. Box 519, Stockton, Cal.

Send for CATALOGUE OF LANDS

To EDWIN K. ALSIP & CO., Successor to Sweetser & Alsip, Real Estate Agents, No. 1015 Fourth Street, Sacramento.

General Collecting Agency,

328 N. Main Street, under Pico Hotel.

Parties having Rents, Accounts or other claims for collection in this city and vicinity will consult their interest by calling the undersigned. Best of references given.

J. F. Neely.

A Good Investment—$3600.

FOR SALE—TWO-STORY HOUSE OF 10 rooms, with lot 40 feet front on west side of Los Angeles st., near business center Apply to R. VERCH, Room 80 Temple Block.

C. A. Sumner & Co

Real Estate Agents

—AND—

Auctioneers.

OFFICE, 14 N. SPRING STREET.

WE WILL SELL AT

Public Auction!

BY ORDER OF

T. C. SEVERANCE,

CHOICE LOTS

IN HIS

Beautiful Homestead Tract.

SITUATED ON THE

South Side of Adams Street,

west of Figueroa,

WEDNESDAY,

SEPTEMBER 15, 1886,

AT 10 O'CLOCK A. M.,

On the Grounds.

This valuable tract, consisting of 23 lots, is beautifully situated in the choicest and favorite part of Los Angeles. The lots are extra large and particularly attractive, some being 150x185, fronting on Adams st.; others, 75x150, so as to allow of houses being erected of a character suitable to the neighborhood. The Orange trees that cover the tract are 15 years old, in full bearing, and thoroughly healthy. The title is perfect. A printed abstract will be furnished with each lot. TERMS OF SALE—

One-Fourth Cash,

Balance in one, two and three years at 8 per cent interest. A deposit of 10 per cent will be required on the fall of the hammer; balance of cash payment within 30 days, or deposit forfeited and sale to be void.

No such opportunity has yet been offered to secure so desirable a homestead on such easy terms.

Take the University street-car to corner of Adams st, and view the property.

Catalogues and maps mailed on application.

C. A. SUMNER & Co.,
AUCTIONEERS,
14 N. Spring St., Los Angeles.

Saddles and Harness,

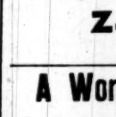

Whips, Collars, Robes, Etc

Repairing Promptly Attended to and Neatly Done,

Z. REED,
50 S. SPRING ST.

A Word to the Public!

IF YOU WANT

BARGAINS in Real Estate,

City or Country, Improved or Unimproved, or Houses to Rent or Collections to Be Made, Go To

Southworth's, 3 S. Main St.

—THE—

New Carleton,

Cor. F and Third Sts., San Diego, Cal.,

W. A. DORRIS, Proprietor.

THE CARLETON IS A NEW HOTEL, just finished, containing Eighty Good, Airy, Sunny rooms. Centrally located in the business part of town. Terms:

$1 25, $1 50 AND $2 00 PER DAY,

According to room. The table is furnished with the best in the market, and is first-class in every respect. Large SAMPLE ROOM for commercial men.

FOR SALE.

FIRST-CLASS LOS ANGELES REAL Estate, to the value of $5,000,000, at bottom prices. Buyers will find it to their interest to investigate, as I am thoroughly posted on prices, and have the best of everything on my list. All persons in the city and country having good property for sale cheap, and wanting the money quick, are requested to call at my office, at No. 14 N Spring street, and give full description and best terms. City property to exchange for country property, and Los Angeles property to exchange for Eastern property.

W. R. HUFF.

A BARGAIN

In the Town of Puente.

A LOT

WITH HOUSE OF SEVEN ROOMS!

Well patronized as a boarding house. Good well of water, and good outbuildings. For particulars, call on or address

J. A. Haskell. Puente, Cal.

JAS. M. DAVIES, President. J. A. HENDERSON, Vice President
J. B. SMURR, Treas. W. F. MARSHALL, Sec

DAVIES-HENDERSON Lumber Company,

Dealers in

Lumber and Building Material

LOS ANGELES, CAL.
Yard, 180 First Street

ALTAMONT.

Sierra Madre Foothills.

OPEN FOR RECEPTION OF BOARDERS. My house is on an elevation of 1600 feet, and commands a view of Pasadena and the San Gabriel Valley to the Pacific. It is within two miles of Lamanda Park station, the terminus of the San Gabriel Valley Railroad. Address PALMER T. REED, Lamanda Park, Los Angeles county, Cal.

H. GLEASON, H. P. ERNST.

ERNST & GLEASON,

Real Estate and General Commission AGENTS.

Room 10, Phillips Block, No. 38 North Main Street, LOS ANGELES, CAL.

Rents collected, property taken charge of, money loaned, correspondence solicited, etc.

REMOVAL.

MISS BENGAUGH HAS REMOVED HER Private School from No. 19 Third st. to No. 145 S. Main st.

The 17th term will open Monday, Sept. 6, 1886. Terms moderate.

Herald and Express copy.

MISS MARTIN'S School for Children,

517 Flower Street, Between Sixth and Seventh Streets,

REOPENS SEPTEMBER 13, 1886.

THE WOMAN'S EXCHANGE.

IF YOU WANT HOME-MADE COOKING or fancy work, or sea moss or shells; or if you want help or work, or dresses made, go to the WOMAN'S EXCHANGE, 17 S. Main st. MRS. MARTIN.

LESSONS IN SPANISH.

LESSONS GIVEN AS DESIRED. ALSO ONE EVENING GENERAL CLASS.

CALL ON *Mr. E. de Urquiza*, Wilson building, Rooms 16 and 17, First street.

J. A. ANDERSON. J. A. ANDERSON, JR
W. F. FITZGERALD.

Anderson, Fitzgerald & Anderson,

ATTORNEYS-AT-LAW, LOS ANGELES, Cal. Office: Rooms 5, 7, 9 and 11, Lawyers' Building, Temple street.

CORONADO BEACH

San Diego, California.

The Most Delightful Winter and Summer Seaside Resort on the Continent.

IMPORTANT.

"The climate of San Diego is shown by the recorded observations of the U. S. Signal Station established here to be the mildest and most equable of which any knowledge exists."—Johnson's Encyclopedia, art. "San Diego," page 68.

Additional proof that CORONADO BEACH has the finest climate in the world.

A CLIMATIC CONTRAST.

The following table shows the maximum, minimum and range of temperatures at Los Angeles and Coronado Beach for the dates named:

LOS ANGELES.

Date.	Max.	Min.	Range.
Aug. 6	87	62	25
7	92	63	29
9	92	59	33
10	93	61	32
11	94	66	28
12	93	66	27
13	93	61	33
Average	92	62.6	29 4

CORONADO BEACH.

Date.	Max.	Min.	Range.
Aug. 6	79	64	15
7	79	64	15
9	79	64	15
10	80	65	15
11	80	65	14
12	78	68	10
13	79	64	15
Average	79.1	65	14.1

Coronado Beach is situated directly across the bay of San Diego, one mile from the city. It contains 4000 acres of rich, sandy loam, from 20 to 70 feet above tide water, which is subdivided and platted in an artistic manner into villa and other lots.

The ocean beach is one of the finest in the world, stretching far away into old Mexico. For bathing and driving it is unsurpassed. The surf is medium, with no undertow.

The climate is almost perfection, averaging about 68 to 70 degrees throughout the entire year. Frost or hot weather both unknown. The rarest tropical plants grow out of doors.

The view of ocean, bay and mountain scenery is magnificent, and in variety and beauty cannot be excelled.

The Coronado Beach Company have organized with a capital of $1,000,000, and every improvement necessary to build up the finest sea-side resort in America is being made.

The sale of lots will be opened by a public auction on THURSDAY, NOVEMBER 4, 1886, at 10 A M Sale unreserved to the highest bidder. Terms and conditions very favorable—made known at the time of sale.

For further particulars address the CORONADO BEACH CO., San Diego, Cal.

E. S. BABCOCK, Jr., Pres.,
H. L. STORY, Vice-Pres.
O. S. Hubbell, Sec'y and Treas.,
Wm. H. Holabird, Gen. Agent.

Catarrh!

Throat Diseases, Bronchitis, Asthma,

CONSUMPTION,

Together with diseases of the

EYE, EAR AND HEART

Successfully treated by

M. HILTON WILLIAMS,

M. D., M. C. P. S. O.,

275 NORTH MAIN ST.,

Next the Diamond House, Los Angeles, Cal.

All diseases of the respiratory organs treated by the most improved system of medicated inhalations, combined with Constitutional Remedies for the Liver, Blood, etc.

Nearly 75,000 cases successfully treated during the past 19 years for some form of head, throat or lung troubles.

Catarrhal Deafness.

Loss of hearing is in a large proportion of cases the direct result of inflammation of the mucous membrane lining the throat and nasal passages, catarrh being in fact one of the most frequent causes. Influenced by it, the internal passages to the ears, which are situated on the pharynx above and behind the palate, and which are known as the eustachian tubes, become involved in the same general inflammation of the surrounding parts, and in course of time become more or less obstructed, owing to the thickening of the membrane lining them. Any obstruction results in partial or complete loss of hearing. Treatment directed to the external ear can effect no benefit, simply because it does not reach the seat of the difficulty, and under it the disease goes on unchecked from bad to worse. In such cases it results from the catarrhal inflammation, and can only be remedied by the removal of that inflammation which is its existing cause. The failure to successfully treat it arises from the fact that no well-directed or radical effort is made for the cure. The mere treating the nostrils will avail nothing in the cure of catarrh, no matter what remedies are employed, since the disease is to a far greater extent located in the passages behind the nose and leading from it to the throat, and so situated that washes injected up the nostrils cannot possibly reach any considerable portion of the diseased parts.

In the treatment of catarrhal deafness, by directing our attention to the cause, we can remove the effect, and in no other way.

By appropriate direct treatment to the internal ear, the hearing can in most cases be improved from the outset; but to render it radical, every vestige of the catarrhal inflammation of the surrounding parts must be removed.

By the employment of proper inhalations in the form of medicated vapor (not steam or spray) we are able to produce immediate and direct action upon the diseased surface in the pharynx and nasal passages, for air will find its way into the most remote and intricate cavities, where it is utterly impossible to make fluid applications. By these means, every case can be helped, and a majority cured.

Special references to over 500 families in Los Angeles

The very best references from those already cured.

CONSULTATION FREE.

Those who desire to consult with me in regard to their cases had better call at my office for consultation and examination, but if impossible to do so, can write for a copy of my Medical Treatise, containing a list of questions. Address

M. HILTON WILLIAMS, M. D.,
275 North Main street, Los Angeles, Cal.,
Office hours from 9:30 a. m. to 4:30 p. m.

Notice to the Traveling Public.

STAGE LINE

Commences running between

TEMECULA AND JULIAN,

Via HOT SPRINGS and BANNER MINES, carrying United States Mail, as follows:

Leaves Temecula, - - 4 a.m.
Arrives Julian, - - - 6 p.m.

Leaves Temecula every MONDAY, WEDNESDAY and FRIDAY.

Office, TEMECULA HOTEL.

MOUREN & BANKS, Proprietors.

Real Estate and Loan Agent,

118 S. SPRING STREET.

BARGAINS IN REAL ESTATE

House of 6 rooms, 2 story, on Boyd st.; cor. lot, 100x60; will be sold cheap and on easy terms.

Two houses and lot 52x152 on Boyd st.; houses will rent for $30 per month; $2000 cash; $1500 in 1 year.

Ranch of 6 acres on New Main st.; 2-story house, fine well, windmill, water piped over 3 acres; everything in perfect order; a genuine paradise, and a bargain.

Ranch of 6 acres on New Main st.; 4 acres in bearing vines; small house, well, etc.; $2300 cash; $1200 on time.

Land near town of Pomona. Lots in all parts of this city. Property in Chicago, and all other parts of Christendom at prices for peculators.

$20,000 TO LOAN

One who is not a professional money-lender has

$20,000 to Loan

in one sum or in two sums of $10,000 each; best security required.

Apply to ROBERT HARDIE, 61 Temple Block.

Dressmaking.

MRS. M. MINARD SUPPLE, THE LEADing dressmaker of Los Angeles, formerly cutter and fitter in the Parisian Suit House, Chicago, TAILOR WORK A SPECIALTY. Mourning work on short notice. Allen Block, corner Temple and Spring sts., Room 4, Los Angeles, Cal.

EXTRA!

Eleventh Street Block.

This splendid residence property, consisting of SIXTEEN LARGE LOTS, fronting on Eleventh street, near Pearl, and extending back to Victor street (a 60 foot street).

Each Lot Fronting on Both Streets!

is now by order of the owner offered by the SOUTHERN CALIFORNIA LAND CO., 244 N. Main street, Baker Block, *at less than half the price* of property in so choice a locality.

The success of this company in all its enterprises has been owing to the fact that it places its property at the lowest valuation AND DOES NOT BELIEVE IN BOOMING PRICES.

The books for this block will open to-day at 9 a. m. The terms are $50 per month, without interest. The price, $590 per lot, each lot including two frontages! Nothing to compare to this

Fine Central Location

has yet been offered to the public. When lots on Washington street, beyond Figueroa, are held at $2000, these large lots on Eleventh, near Pearl, almost in the center of the city, and of double frontage, can be appreciated at

$590!!

The distribution of these lots takes place *immediately* on payment of $50 after they are all subscribed for, and parties can take possession and build at once.

They are of equal value and include one corner lot.

These lots will command $1000 before November.

Four masts with electric lights will stand in front of the property.

Carriages every hour to convey you to this splendid block from the salesroom of the

SOUTHERN CALIFORNIA LAND CO.

244 N. Main St., Baker Block.

This property will not be on the market 3 days.

For Sale!

Lamb & Griffin

REAL ESTATE DEALERS

—AT—

No. 19 West First Street

HAVE A SPECIAL SALE THIS WEEK of the Walker Tract, which comprises 48 of the very nicest lots that have ever been put on the market in this city. The tract runs from Main street to Grand avenue, having 6 lots fronting on Main street, and the same number on Grand avenue, with 38 beautiful lots fronting on Huron avenue, which is to be a fine avenue, 60 feet wide, running from Main street to Grand avenue. Each lot is covered with bearing fruit trees, and the poorest lot in the tract is worth the price asked for the best one, beside the unparalleled opportunity of getting a $4000 house with one lot, at no extra charge. The plan, which will be fully explained at the office, 19 West First street, where a plat of the tract is on exhibition, is the most liberal and fair one that has ever been projected in the real estate market in the City of Los Angeles—one which does injustice to nobody, for the last choice is a lot worth the money it costs. Come at once, for the day of distribution is on the 15th inst. You don't have to wait several months to know what you get.

Carriages will be in readiness to show you over the tract, on Friday and Saturday next, at our office.

LAMB & GRIFFIN,
19 W. First St.

W. R. BLACKMAN,

Expert Accountant

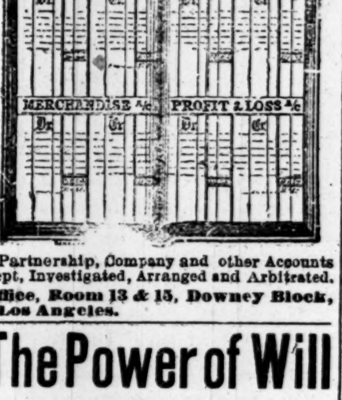

Partnership, Company and other Accounts Kept, Investigated, Arranged and Arbitrated. Office, Room 13 & 15, Downey Block, Los Angeles.

The Power of Will

Pain instantly relieved without medicine. Paralysis and impotency cured without touch. "The blind see; the deaf hear, and the lame walk."

DR. ROBT. N. McNAIR will attend to calls and make appointments during Dr. Truesdell's absence.

Persons desiring to learn the Science of Metaphysical Healing will apply for terms to Dr. Truesdell at the hall, or at Nos. 13 and 14 Forster Block, 28 S. Main street.

J. G. ESTUDILLO. W. GILBERT

Gilbert & Estudillo,

Real Estate and Collection Agency,

104 N. Spring St., Los Angeles, Cal.

ASSUME ENTIRE CHARGE OF PROPerty, Collect Rents, Pay Taxes, Insurance, etc. Correspondence solicited.

WILLIAMS, DIMOND & CO.

Shipping Commission Merchants,

UNION BLOCK,

Junction Market and Pine sts., San Francisco,

AGENTS FOR PACIFIC MAIL S. S. CO.; the Pacific Steam Navigation Co.; the Cunard Royal Mail S. S. Co.; the Hawaiian Line; the China Traders' Insurance Co. (limited); the Marine Insurance Co. of London; the Baldwin Locomotive Works; the Glasgow Iron Co.; Nich. Ashton & Son's Salt.

A Beautiful Home—For Sale Cheap.

ONE AND ONE-HALF ACRES, HIGHLY improved, one hour's drive from Los Angeles Postoffice; house of four rooms, nice stable; fruit trees, flowers and vines; good horse and buggy, and about 50 young chickens. Price only $1700, on easy terms or installments. Apply to R. VERCH, Room 80, Temple Block.

The Mott Market Restaurant

Will hereafter be open on

SUNDAYS,

The same as on week days.

SCOTTO & PAMUCINA, Proprietors.

TO THE TRAVELING PUBLIC!

Those visiting San Diego will find first-class accommodations at

The Arlington.

Special inducements to families. Everything new. BUTTERFIELD & BAKER, Props.

AUSTRALIAN COAL.

WHOLESALE AND RETAIL—At yard of the Los Angeles Gas Company, corner Aliso and Center sts.

LOS ANGELES GAS COMPANY,
Office No. 9 Requena

NO MORE HIGH PRICES.

Eagleson & Co.,

THE

GREAT SHIRT

AND

Men's Furnishing Goods

Manufacturers, Importers and Retail Dealers, of

SAN FRANCISCO,

Will Open a BRANCH STORE at

50 North Spring Street,

About the 15th inst.,

With a Large Stock of First Class Shirts, Underwear, Hosiery, Neckwear, Etc., Etc,

Which Will be Sold at

FACTORY PRICES.

Eagleson & Co.

W. T. COLEMAN & CO.,

Shipping and Commission Merchants

SAN FRANCISCO, NEW YORK, CHICAGO.

Agencies of Wm. T. Coleman & Co. at

LONDON, LIVERPOOL, ASTORIA, OREGON, AND LOS ANGELES,

With Agents and Brokers in every Commercial City of prominence in the Union.

Our Los Angeles Agency makes a specialty of handling the products of Southern California.

Wines, Brandies, Oranges, Raisins Dried Fruit Honey, Canned Fruit, Beans, Etc.

Agents for Royal Baking Powder, Walter, Baker & Co.'s Chocolate, Kingsford's Oswego Starch.

W. L. LOCKE, Manager Los Angeles Agency,
75 NORTH SPRING STREET.

THE NEW HAMMAM BATHS,

76 and 78 S. Main St., Los Angeles,

Have changed hands, and are now under NEW MANAGEMENT, whose aim it will be to make them what they should be, viz.: A luxury as well as a source of health to the public. This establishment is the only one of the kind in Southern California, and at no other place on the Coast (outside of San Francisco) can

TURKISH, RUSSIAN, ROMAN, *ELECTRIC, MEDICATED, MERCURIAL,* *SULPHUR, VAPOR, PLUNGE,*

and other baths be had as they are given at this place. We have the *most polite and Experienced attendants, the most luxurious rooms* for a quiet rest after the bath, and can accommodate any number of gentlemen who desire to remain all night—and at no further charge. The Ladies' department is on the second floor, is as private as any lady's home could be made, and for comfort, privacy and accommodation is not surpassed. Gentlemen's department open from 9 a. m. to midnight. Ladies department from 9 a. m. to 6 p. m. Baths $1; six tickets $5. Electricity applied free of charge. No free passes or complimentary tickets, or any other but coupon tickets, heretofore issued, are good.

M. J. TODD, Proprietor,
F. B. MULLARD, Manager and Supt.

WOOD AND COAL

in quantities to suit. We have a large supply of

WELLINGTON COAL and GALLUP COAL.

A Big Stock of Kindling Wood,

HAY, GRAIN, ETC.

Charcoal Always on Hand.

Orders promptly filled and delivered to any part of the city free. Telephone 226.

FRED SALISBURY,
No. 253 SOUTH SPRING STREET, LOS ANGELES, CALIFORNIA

Cold Storage Beef!

At Chino Ranch Market, 40 S. Spring Street.,
Spring Street Market Building, South Spring St., nearly opposite New City Hall.

This beef is fattened on the celebrated CHINO RANCH, killed at the Chino Ranch Slaughterhouse (formerly Estudillo & Pico's), near town, and placed in the cooler at Los Angeles Ice Works, from whence it is delivered to customers direct, after having hung there two days or two weeks, as may be desired. Guaranteed to be prime and fresh, and positively free from all animal heat.

Telephone 272.
RICHARD GIRD, Proprietor.

TO PROPERTY OWNERS AND THOSE ABOUT TO BUILD.

Having located in Los Angeles, after ten years' practice in San Francisco, I desire to present my card to the residents of Southern California, and shall endeavor to merit their esteem.

JOHN C. PELTON, JR., Architect,
Wilson Block, No. 124 W. First st.

A BARGAIN

—IN—

CHOICE CITY PROPERTY,

About 8 Acres, Comprising

34 FULL SIZED LOTS

On car line and principal streets.

The Best Property in the City.

30 S. SPRING St.

BROWNE'S PATENT

Squirrel and Gopher Exterminator

THIS IS AN APPARATUS FOR BURNING straw and sulphur and forcing the smoke or gases in their holes, which kills them. No leather valves or bellows to get out of order. Every machine guaranteed Price $3. Send for illustrated circular and testimonials to F. B. BROWNE, wholesale and retail dealer in stoves, tin and sheet-iron ware and house furnishing goods, No. 44 S. Spring st., Los Angeles, Cal. Liberal discount to dealers.

80 ACRES FOR SALE in Placer County,

Including a gold vein running through the center of the same. It has been prospected and pays $2 to $5 to the man to work it. Rich mines opened on all sides. One-third of the 80 acres set out to vines and fruit trees. I. A. T. Wilder, am in business in Los Angeles city and must sell. Will sell the 80 in 10, 20 and 40 acre lots, including gold vein on each lot.

N. B.—This ranch is in the Newcastle fruit belt. We will trade for Los Angeles city property. Apply to

A. T. WILDER,
No. 15 E. First St., Los Angeles,
Or call on H. M. TORRANCE, on the ranch.

FRUHLING BROS.,

Housesmiths and General Blacksmiths

No. 54 S. Los Angeles St.

All kinds of Housesmithing done in first-class style.

Dilapidated Wooden Cresting Replaced With the Latest Patterns in Iron.

Cresting, Wrought-Iron Fencing and Railing a specialty.